LORE '59

GEN

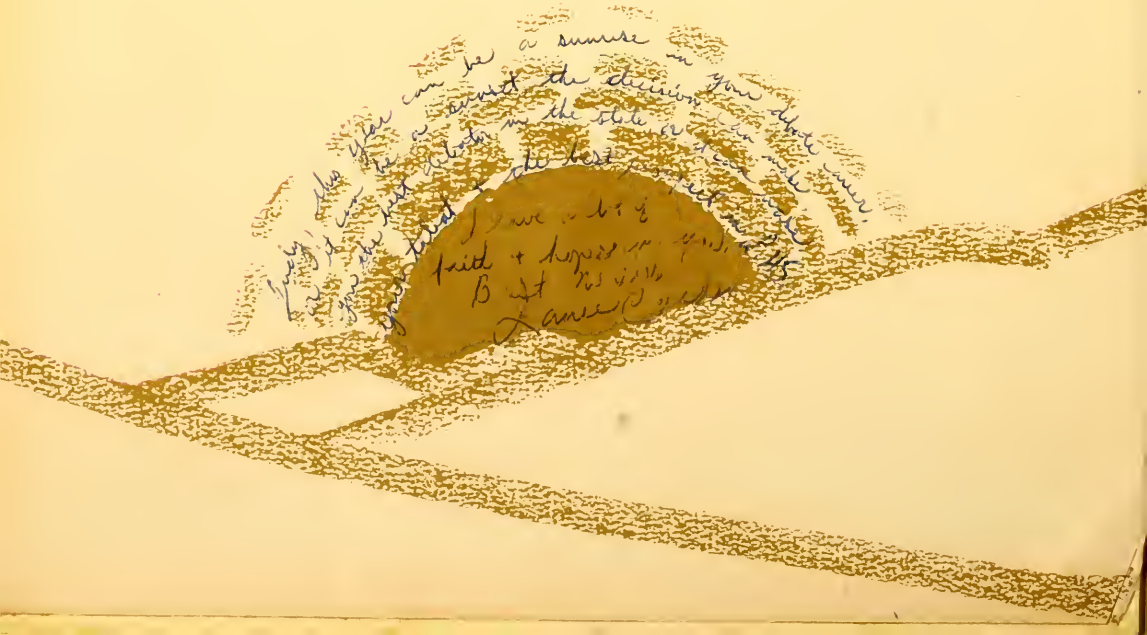

Judy,
In my
book, your tops.
You've got what it
takes to be a Worthy
Advisor and a good one, too.
I hope I can be of some
help to you. How about
your installing Marshall?
Do I get the job?
Luck to a sweet girl
with a wonderful family.

Lona
Senior '59

Judy McClung
1705 Andrews
EL3-5668

ALLEN COUNTY PUBLIC LIBRARY
3 1833 01758 5917

GC
976.602
L44LH,
1959

Dear Judy,
As I sign your
beautiful white annual,
I want you to know
that all the wishes of
luck and happiness
go with it. May God
bless and keep you
Judy. I hope you accomplish
each and every worthwhile
goal you set in life!

Nancy
Bishop

Judy Whitacre
Yes doing with
Your book upside down?
P. Easton

THE WOLVERINE LORE

Looking out over Lake Lawtonka at sunset

LAWTON
SENIOR
HIGH SCHOOL
LAWTON
OKLAHOMA

NINETEEN HUNDRED FIFIY NINE
EDITOR*BEN ANSLEY
ASST. EDITOR*ELLA PRICE
BUSINESS MANAGERS*SAM JOYNER
PATTI FUQUA*KAY HAINES ***

The willingness of each student to contribute to activities beneficial to our school is known as the "Wolverine Spirit." This spirit is a living part of our school and resulted in outstonding individual, team, and group efforts. As you turn the pages of this book, it is my wish that you look with pride on your contribution to this living spirit.

Hugh Bish

Yeah! Lawton!
BOOMER CONFERENCE CHAMPIONS

Victorious over Duncan 6-6.

Watch that figure!

Going up?

Next?

WHEN we come into this school three years ago we were blessed with the most modern equipment and best of school facilities. However, it was not the type of brick, color of the walls, or number of classrooms that determined the success of our school. These factors made the task easier, but the greatness of our school has been and will be determined by the growth in mind and character of its students.

"WE will always be indebted to the school we love."

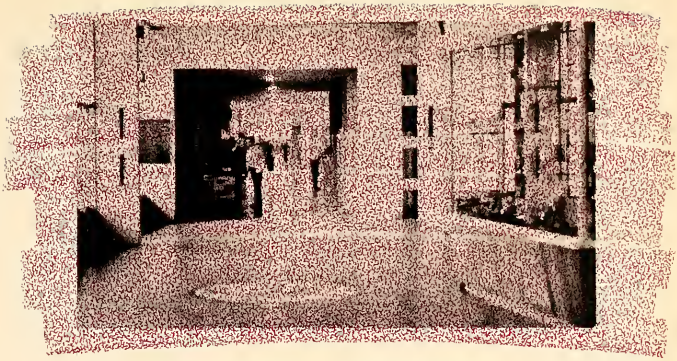

"In the halls of Lawton High School"

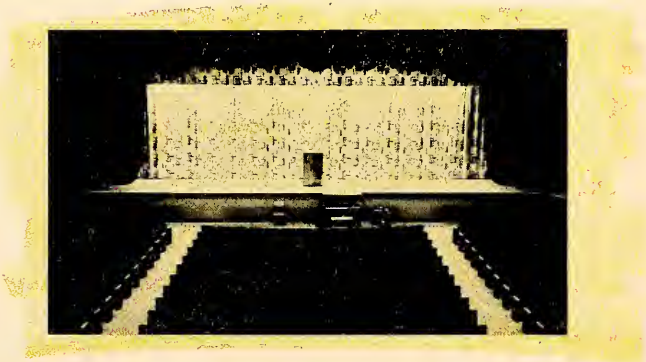

"Lift your voices, sing its praises"

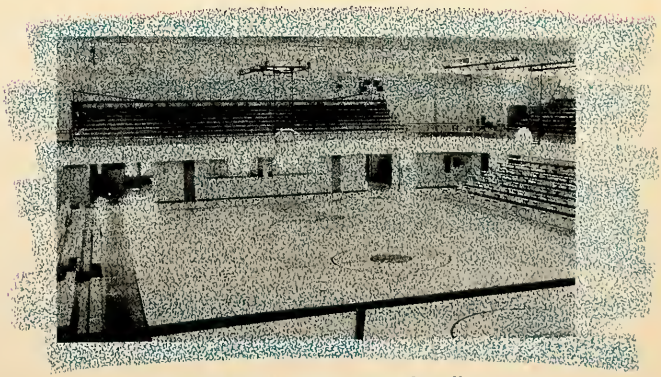

"How we'll yearn to reunite there"

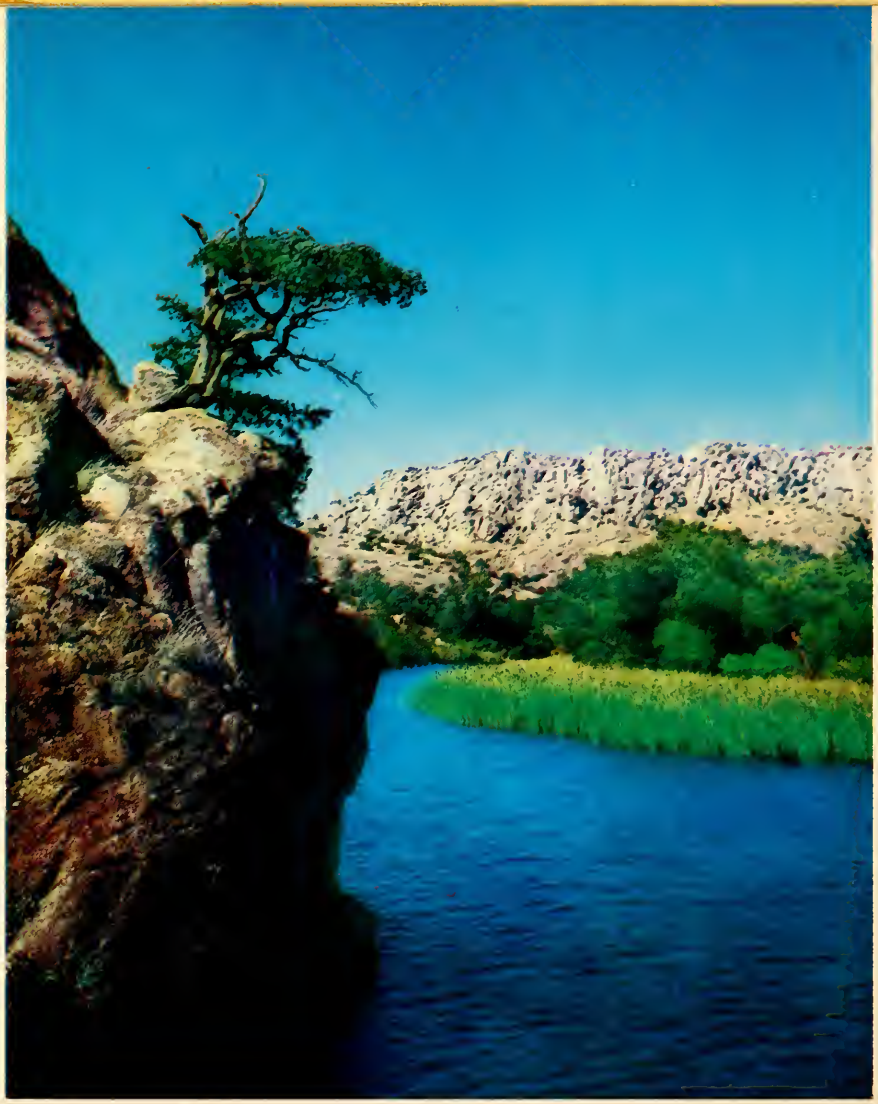

Beautiful Treasure Lake in the Wichita Mountains

OUR High School is very close to one of the oldest and most beautiful mountain ranges in America.

IT has been our effort to bring a little of this beauty into our 1959 Wolverine lore.

OUR mascot represents the wild free spirit of nature—the Wolverine is one of natures examples for us. Its fighting spirit should be upheld in our school and in our lives; therefore, let us always cherish the greatest asset of Lawton High School, its spirit, and keep throughout our lives a spirit like that of this small cunning animal, so————

© Walt Disney Productions

LET us dedicate our efforts to this spirit and from the time we leave these esteemed halls, let us perpetuate in our thoughts and deeds, L. H. S. and the Wolverine Spirit.

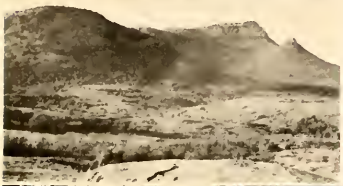

Administration....9

Seniors.....23

Juniors.....57

Sophomores.....77

Features.....99

Sports.....121

Organizations..143

Advertisements178

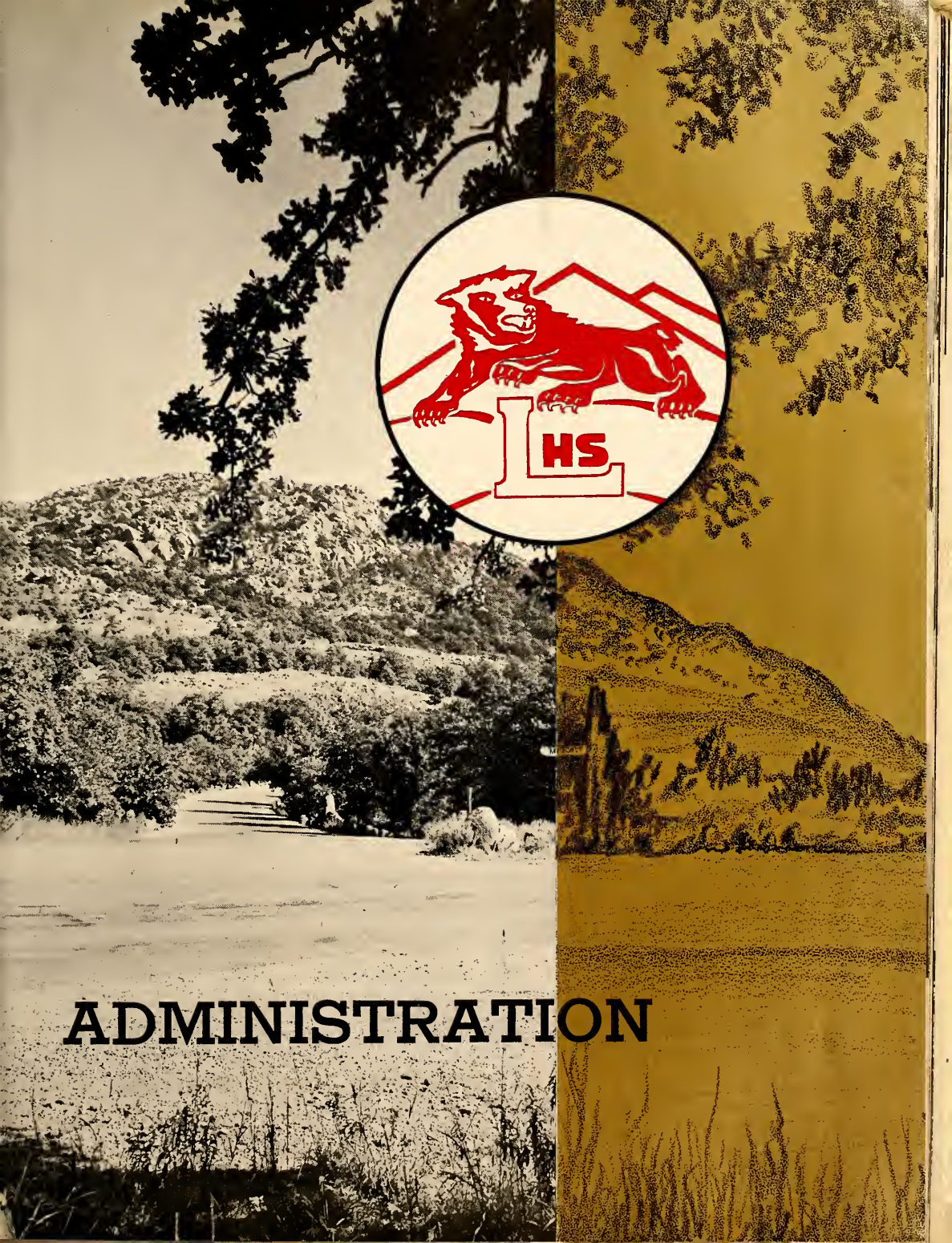

ADMINISTRATION

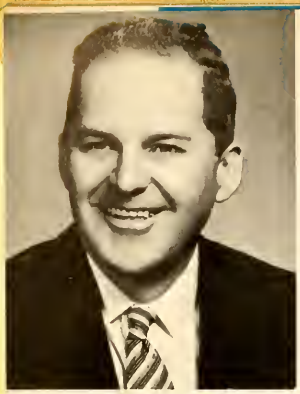

SAM JOYNER, JR.
Vice-President

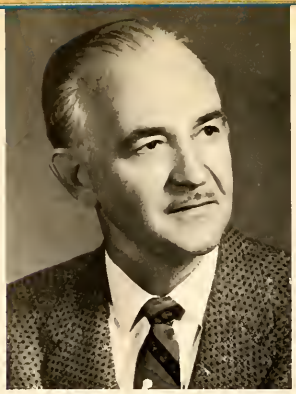

GLEN DUTCHER
President

MR. JOHN SHOEMAKER
Superintendent of Schools
M. Ed.—University of Oklahomo

HENRY WEDDLE
Treosurer

BOARD OF

HOWARD BABBITT
Member

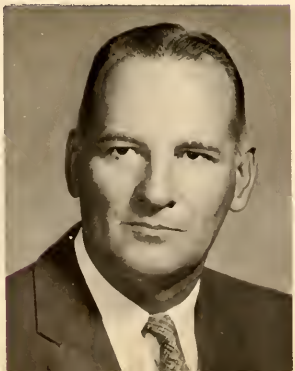

LAWRENCE SHEFFIELD
Member

F. B. BARNES
Member

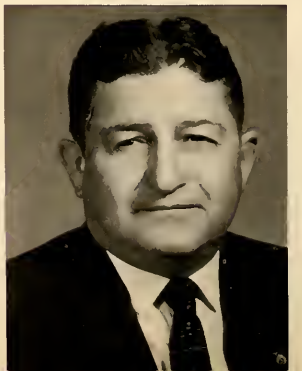

MR. J. S. KUNTZ
Clerk, Board of Education

JOHN ELKINS
Administration Assistant
M. Ed.—University of Oklahoma

RUBY HARRIS
Secretary

EDUCATION

YVONNE COOMBES
Secretary

GWEN GILLIS
Secretary

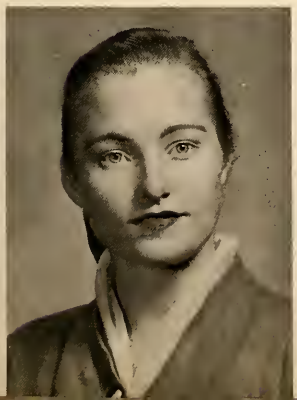

JEAN VAN HOOSIER
Secretary

MYRNA LANGLEY
Secretary

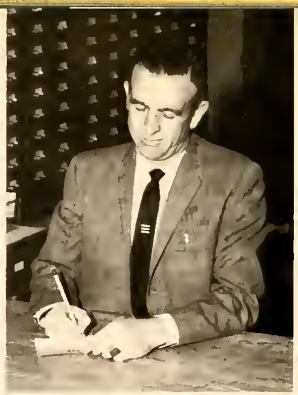

MR. HUGH BISH
Principal
M.A.—Highlands University
New Mexico

Best of luck, Judy
Hugh Bish

MR. GENE A. HANCOCK
Assistant Principal
M. Ed.—University of Oklahoma

GUIDANCE

MR. W. C. BURRIS
Guidance Directar
M.S.—Oklahoma State University

MRS. MARY SUE SILK
Guidance Directar
M. Ed.—University of Oklahoma

REGISTRAR'S OFFICE

MRS. RALPH McCARTY
Registrar

MISS JUDY RAY
Assistant Registrar

MRS. KAREY FUQUA
Assistant Registrar

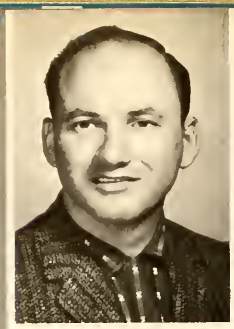

MR. LEO SHIPLEY
Biology
B. S.
Central State College

MR. J. MILLER
Biology, Advanced General Science
B. S.
University of Oklahoma

MR. BOB BODENHAMER
Biology, Physiology
Athletic Directar
B. S.
University of Oklahoma

SCIENCE

MISS LILLY F. STAFFORD
Geology, Physics
M. Ed.
University of Oklahoma

MR. JAMES E. PHILLIPS
Plane Geometry, Advanced Algebra, Solid Geometry, Trigonometry
M. Ed.
University of Oklahoma

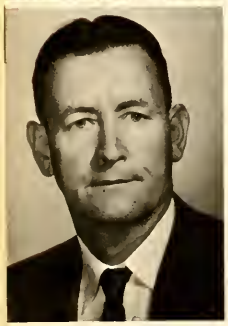

MR. JAMES C. WHITE
Biology
M. S.
University of Oklahoma

MR. CHARLES F. MAUPIN
Advanced Algebra, Study Hall
M. Ed.
University of Oklahoma

MRS. VELA WILSON
Physics, Biology
A. B.
Ouachita College

MATH

MRS. HAZEL BUCY
Solid Geometry, Trigonometry, Plane Geometry, Advanced Algebra
M. S.
Oklahoma State University

MISS MARGARET FOX
Plane Geometry
M. Ed.
University of Oklahoma

MRS. ILA GUNTER
Algebra I, Algebra II
M. A.
University of Oklahoma

MR. CLIFFORD WOOD
Chemistry
B. S.
Southeastern State College

MISS BLANCHE BILLINGSLEA
English I & II, World History
B. A.
University of Oklahoma

MRS. ALICE CHAMPION
American Literature
B. S.
Okla. College for Women

MISS VANITA LEE
Journalism, English Literature
M. Ed.
University of Oklahoma

ENGLISH

MRS. NORMA BAKER
English II
B. S.
University of Oklahoma

MRS. B. C. SWINNEY
English II
B. S.
North Texas State

MRS. NANCY RUTH AMIS
American Literature
A. B.
Oklahoma Baptist University

MISS ELAINE SMITH
English II
M. M. Ed.
University of Oklahoma

MISS BERNICE SMITH
American Literature
M. M. Ed.
University of Oklahoma

LANGUAGE

MRS. EVLYN BARKHOLZ
Latin I & II
M. Ed.
University of Oklahoma

MRS. MILDRED DOSSER
French, English II
M. A.
Oklahoma State University

MRS. ADA KNIGHT
Spanish
M. A.
University of Oklahoma

MRS. HELEN SCHUTZ
English Literature
B. A.
Hope College

MRS. JEAN WORTHAM
Typing I
B. S.
East Central State College

MRS. BONNIE WEBB
Psychology
Business Geography
B. A.
University of Oklahoma

MR. C. A. SUTHERLAND
Business Mathematics
B. A.
Central State College

MRS. M. ATTAWAY
Office Machines
Creative Writing
B. S.
Central State College

MRS. THELMA STINSON
Typing I, Shorthand I & II
M. S.
University of Oklahoma

MRS. RELIA BAILEY
Business English
Shorthand I
B. S.
Okla. College for Women

MRS. BETTY ROUNDTREE
Office Machines
Typing II
M. S.
University of Oklahoma

BUSINESS EDUCATION

MRS. MILDRED CHITWOOD
Shorthand I & II
B. S.
Okla. College for Women

MR. DONALD J. O'DELL
Office Machines,
Shorthand I
M. S.
Oklahoma State College

MR. JACK GREEAR
Typing I
M. Ed.
Midwestern University

MR. DONALD JIMERSON
Bookkeeping I
Business Law, Coach
M. S.
Central State College

MR. BILLY J. LIVINGSTON
Typing I, Salesmanship
B. S.
Central State College

MR. L. A. ELLIS
Bookkeeping I & II
M. S.
Oklahoma State University

MRS. VENNA LEE COOK
Homemaking II
B. S.
Okla. College for Women

MR. MARVIN BICKET
Agriculture
B. S.
Oklahoma State University

MISS CARRIE FISHER
Homemaking III & IV
M. S.
Oklahoma State University

INDUSTRIAL ARTS

MR. MILTON C. WORLEY
Distributive Education
Salesmanship
M. A.
Oklahoma State University

MR. PAUL F. WILSON
Industrial Arts
B. S.
Central State College

MR EARL HAMBURGER
Radio & Electricity
B. S.
Southwestern State College

VOCATIONAL EDUCATION

MR. JEFF SWINDLE
Mechanical Drawing
M. Ed.
Midwestern University

MR. J. A. McCRAW
Auto Mechanics
Vocational
Oklahoma State University

MR. NORMAN MONROE
Diversified Occupations
B. A.
Southwestern State College

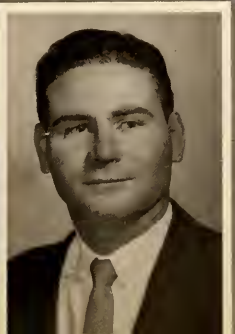

MR. R. A. NEPTUNE
Photography
Audio-Visual Aids
B. S.
Oklahoma Baptist University

MRS. HELEN McCRORY
World History
English History
M. Ed.
University of Oklahoma

MR. RALPH R. McCARTY
American History
M. Ed.
University of Oklahoma

MRS. ROVERTA ELLISON
American History
B. A.
Eastern New Mexica University

MR. BILL ARRINGTON
American History, Coach
B. A.
Ouachita Baptist College

HISTORY

MR. BOB ROUNDTREE
American History
American Problems
M. Ed.
University of Oklahoma

MR. BOB R. WILLIAMS
American History, Coach
Oklahoma State University

PHYSICAL EDUCATION

ART

MRS. VELMA A. BAILEY
Art II, III & IV, Crafts
M. Ed
University of Oklahoma

MR. ORVAL BOWMAN
Physical Education
B. S.
Southwestern State College

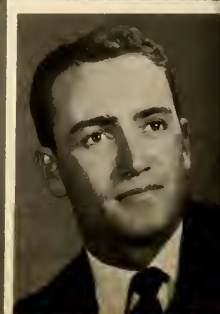

MRS. OPAL FORD
Interpretation, Dramatics
Stage Production
B. A.
Central State College

MR. KINLEY A. McCLURE
Speech I, Debate I & II
M. Ed.
University of Oklahoma

Ham
Your leader
of cell
114-

SPEECH

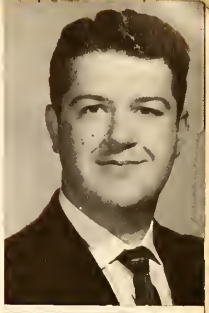

MR. JOHN W. McHENRY
Instrumental Music
M. Music Education
M. M.
University of Michigan

MUSIC

MISS IRA JEAN SNOW
Vocal Music
M. M.
University of Southern
California

MRS. ELIZAGETH TACKITT
Librarian
B. A.
Southeastern State College

DRIVERS' EDUCATION

MRS. CAROL RAMBO
Physical Education
B. S.
North Texas State College

MR. JIMMY PHILLIPS
Drivers' Training, Coach
B. S.
Midwestern University

MR. BOB SHELBY
Drivers' Education, Coach
B. S.
Southeastern State College

What? Me, worry!

TEACHERS

coughgrhh*()'&cough

1958-

Shake, rattle, and roll!

What happened to Mr. McCorty and Mrs. Dosser?

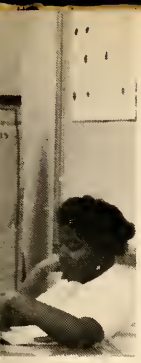

You've sure got a stuck-up kid, Phillips.

Monopoly, anyone?

ACTIVITIES '59

A baby-sitter in our midst?

And furthermore . . . . . .

COOKS

H. Carter

E. Hankins
Cafeteria Manager

R. Bradley

R. Clapton
D. Cummings

J. Farrell
R. Ford

H. Green

C. Goodwin

L. Hall
M. Hutchesan

E. Hardin
C. McCaig

E. Cummings
Head Custadian

N. Pallan

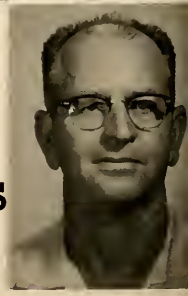

J. Raberson

CUSTODIANS

LHS
SENIORS

SENIORS

Mr. Ralph McCarty
Sponsar

Mrs. Betty Raundtree
Sponsor

Jahannah Cargill
Cheerleader

Rex Givens
President

Stella Price
Treasurer

Wendy Narris
Secretary

Beverly Spradlin
Vice-President

Mrs. Nancy Amis
Sponsar

Mr. Earl Hamburger
Sponsor

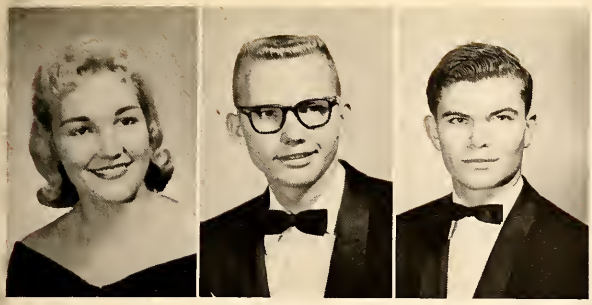

CARROL ANDERSON—F.H.A. 57; National Thespian Society 57-58; Spanish Club 58; G.R.A. 57-58-59, Vice-Pres. 58; All-School Play Pro. Staff 58-59; Sr. Play Cast 59.

BEN ANSLEY—National Thespian Society 57-58-59; National Forensic League 57-58-59; National Honor Society 57; Yearbook Staff 59, Editor 59; Key Club 57-58; Latin Club 58-59; Hi-Y 57-58, Sec. 58; Student Council 59; Student Body Vice-Pres. 59; Prom Co-Chairman 58; Speech Letter 57-58-59; All-School Play Pro. Staff 57; All-School Play Cast 58-59; Jr. Play Cast 58; Sr. Play Cast 59; 3rd Humerous Reading at State Speech Contest 58; Student Citizen (November) 59; Merit Scholarship Finalist 59.

CAROL ARNOLD—Office Club 59; G.R.A. 57-58; T & I 59, Sec. 59; T & I Queen 59; All-School Play Pro. Staff 58; Football Queen 59.

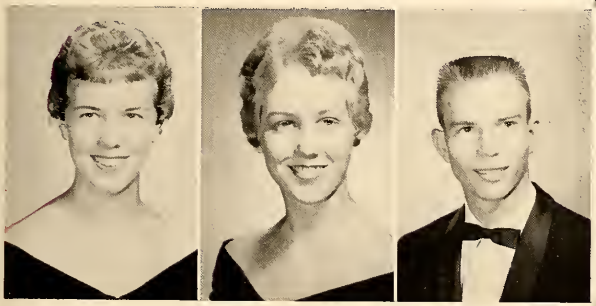

FRANCHON WILLENE ATTOCKNIE—Wolverettes 56; Band 56-57; F.H.A. 57.

ALICE AURELL—National Thespian Society 57-58-59; Wolverettes 57-58-59; Yearbook Staff 59; French Club 57; Tri-Hi-Y 58; All-School Play Cast 58-59; Jr. Play Cast and Pro. Staff 58; Speech Letter 57-58; Football Attendant 59.

JERRY BABBITT—F.F.A. 57; L Club 59; Key Club 57; Spanish Club 58; Hi-Y 57-58-59, Vice-Pres. 59; Football 57-58-59, Letter 59; Track 57; Tri-Hi-Y Prince 59.

NORMA ABBOTT—F.H.A. 57; National Thespian Society 57-58; National Honor Society 57-58-59; Wolverettes 57-58; Tri-Hi-Y 57-58.

EDWARD R. ADAMS—

JAMES C. ALLTIZER—Key Club 57.

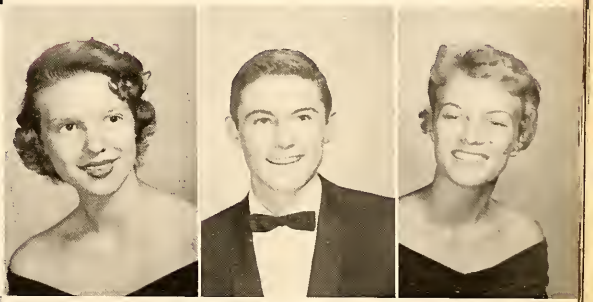

JULIE KAY ASHLOCK—Wolverettes 59; Tri-Hi-Y 57-58; G.R.A. 57; Lawtonettes 57-59; Tennis 57-58-59; State Doubles Champion 58.

BEVERLY ASKEGREEN—

JACK ATKINS—Hi-Y 59; Camera Club 59.

JOHN BARTEL—Hi-Y 58; Trock 58-59.

SALLY BETH BASSEL—National Honor Society 57-58-59; Bond 57-58-59, All-State 59; Spanish Club 57-58.

JEAN BATY—F.H.A. 59; Office Club 59; G.R.A. 57.

MYRNA BAUGHMAN—D. E. 59; F.B.L.A. 59.
BETTY BEEMER—Notianal Honor Society 57; Walverettes 57; Girls' Glee Club 57; Mixed Chorus 58; Jr. Play Pro. Staff 58.
KATHLEEN BELLAND—Tatler Staff 59; French Club 58, French Club Queen 58; Key Club Sweetheart 59; All School Play Pro. Staff.

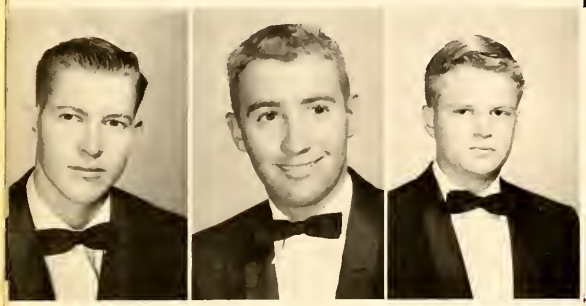

TOMMY BENNETT—
JIMMY BEST—Band 57; T & I Club 59.
WILLIAM BEVERLEY—Key Club 59.

CLIF BILLINGSLEY—
DARREL BISHOP—
DOROTHY BLACK—

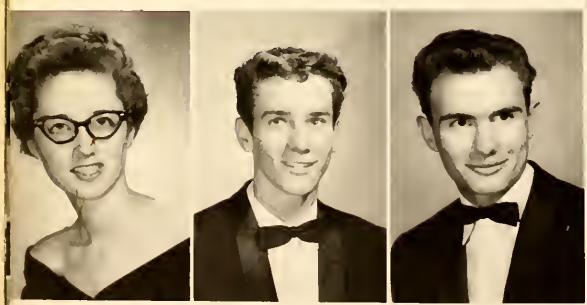

LAVONNE BLALOCK—D. E. 59, Vice-Pres. 59.
DENNIS BLY—Tatler Staff 59; Hi-Y 57-58-59.
RONNIE BOST—T & I Club 58-59, Western District Pres. 58, State Pres. 59.

SUE BOTKIN—F.H.A. 57; National Thespian Society 58-59; Natianal Honor Society 59; Wolverettes 57-58-59, Pres. 59; Tri-Hi-Y 58; G.R.A. 57; Student Council 59; Lawtonettes 58; Student Citizen (November) 59; Jr. Play Pro. Staff; All School Play Cast and Pro. Staff; Sr. Play Cast and Pro. Staff 59; Speech Letter 59; Tennis 57; Elk's Team Cantribution Award.
JERRY BOUCHER—Natianal Honor Society 57; "L" Club 57-58-59; Baseball Letterman 57-58-59; Basketball 57-58-59, Letterman 59.
HAROLD BOYD—Key Club 59; Camera Club 59.

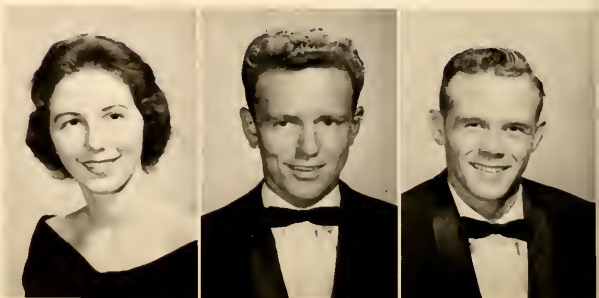

JOYCE BRADLEY—Spanish Club 57-58, Vice-Pres. 58; D. E. 57-58.

BARBARA BRESSMAN—

LYNN BREWER—National Forensic League 57-58-59, Sec. 59; Latin Club 57; Science Club 58; G.R.A. 57-58; Palette and Brush Club 57; Jr. Play Pro. Staff 58; Sr. Play Pro. Staff; National Honor Society 59.

JOE BOYD—

SUSAN BOYER—Wolverettes 57-58-59; Latin Club 57-58; Tri-Hi-Y 58-59; Office Club 59; Lowtonettes 58; National Honor Society 59.

DON BROWN—Hi-Y 59.

BECKY BRUBAKER—National Honor Society 58-59; French Club 57-58.

JUDY BUNCH—F.N.A. 57; National Honor Society 57; Wolverettes 57-58; French Club 58-59.

GEORGE BRIDGES—National Thespian Society 57-58-59; National Forensic League 57-58-59; Totler Staff 59; Asst. Editor 59; Yearbook Staff 59; Key Club 58-59; Sr. Play Pro. Staff 59.

CHARLES BROOKS—Key Club 58-59, Treas. 59; Latin Club 57-58-59; Hi-Y 58-59, Sec. 59; Trock 57; Football 58.

ALFRED BROWN—T & I Club 58-59, Western District Pres. 58.

CAROLYN JEAN BURGESS—F.H.A. 57-58; National Thespian Society 57-58-59; National Forensic League 58-59; Girls' Glee Club 57; Office Club 57-58-59; Speech Letter 57-58-59; All-School Play Pro. Staff 57; Jr. Play Pro. Staff 58; All-School Play Pro. Staff 58; Senior Play Cast 59; All-School Play Cast; Betty Crocker Award 59.

PAT BUTLER—D. E. 59; G.R.A. 57-58-59, Pres. 59; Student Council 59.

RAYMOND BUTLER—T & I Club 59.

SAMMY BUTLER—T & I 58-59.
CHRISTINE CADWALLADER—Wolverettes 57; G.R.A. 57.
GARY CALDWELL—Camera Club 59.

BLAIR CALLEY—F.B.L.A. 59.
ANN CARDER—
LANCE CARDEN—F.T.A. 59; National Thespian Society 57-58-59; National Forensic League 57-58-59; Key Club 58-59, Vice-Pres. 59; Spanish Club 57-58, Pres. 58; Hi-Y 59; Student Council 58-59; Student Body Pres. 59; Debate 57-58-59; Best-Supporting Actor 58; All-School Play Cast 57-58; Sr. Play Cast 59; Who's Who 59.

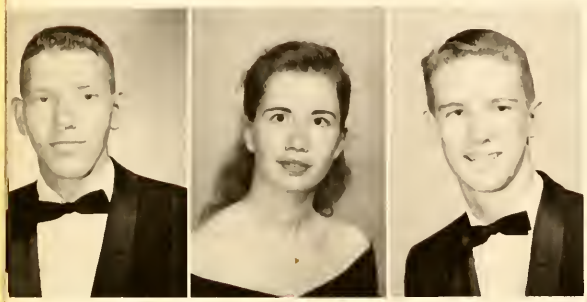

JOHANNAH CARGILL—Wolverettes 57-58-59, Jr. Cheerleader 58, Sr. Cheerleader 59, Head Cheerleader 59; Yearbook Staff 59; French Club 58-59; Palette and Brush Club 57-58-59, Pres. 58-59; Student Council 58-59; Lawtonettes 58; Jr. Play Cast 58; Sr. Play Cast 59; Key Club Attendant 59; Who's Who 59.
VIRGINIA CARTAGENA—F.H.A. 57; Spanish Club 57-58.
JIM CARPENTER—D.E. 59; T & I 58.

BEVERLY CARTER—F.H.A. 57; Wolverettes 57-58-59; Tri-Hi-Y 57-58-59; Girls' Glee Club 57; Camera Club 59, Sec. 59.
DAVID CARTER—Camera Club 59.
DELORES CATES—Wolverettes 57; Spanish Club 57-58; Girls' Glee Club 57.

JERRY CHAMPION—D.E. 59; Hi-Y 59.
KAREN CHONEY—F.N.A. 57.
THOMAS CLANTON—Hi-Y 59; Camera Club 59; F.B.L.A. 59.

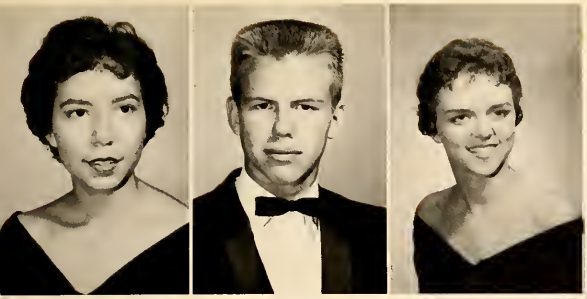

GENEVA CLARK—
BILL CLOPTON—T & I 59.
SUE COCHRAN—Wolverettes 58-59; Tri-Hi-Y 57-58.

KARELIN COLE—F.H.A. 57-58; F.T.A. 58; National Honor Society 57.
PAT COLLEY—Tatler Staff 59.
RANDY COLLIER—National Thespian Society 57-58-59; D.E. 59; L Club 58-59; Hi-Y 58; Camera Club 58-59, Vice-Pres. 58, Pres. 59; Student Council 58-59; Sr. Play Pro. Staff 59; Football 57; Baseball Trainer 57-58; Who's Wha 59.

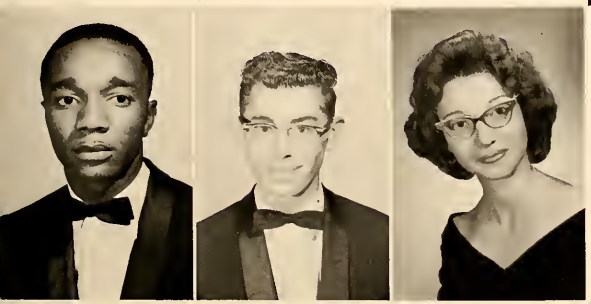

LAMARTHA COOK—L Club 57-58-59; T & I Club 58-59; Faatball 57; Track 57-58, Letter 57-58.
JIM COOKE—Latin Club 58-59; Science Club 57-59; Sr. Play Pro. Staff 59; Basketball 57; Track 57.
LINDA COOPER—French Club 57.

EDDIE COULSON—
DICKIE COX—Hi-Y 59; Palette and Brush 59.
ROYCE COX—T & I Club 59; F.F.A. 57-58-59, Sec. 58.

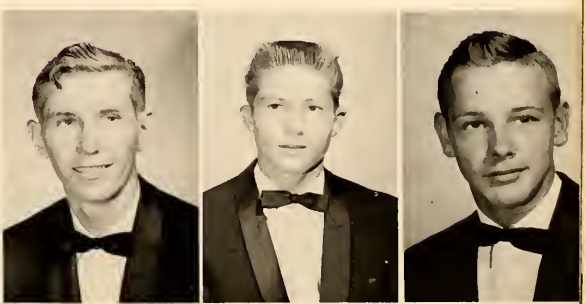

CHARLOTTE CRAWFORD—F.N.A. 58-59; French Club 59.
JEAN CROMER—F.N.A. 57; National Honor Society 57-58-59; Latin Club 57-58-59; G.R.A. 57.
SHARON CUMMINGS—F.H.A. 57-58-59; Wolverettes 58; French Club 58; Girls' Glee Club 57.

SHARON KAY CUMMINS—F.N.A. 58; Latin Club 57; Girls' Glee Club 57-58, Letter 57-58.

CHARLES CURTSINGER—National Thespian Society 57; F.B.L.A. 59, President 59; Distributive Educotion Club 58-59, Parliomentarion 58; Key Club 58-59; Student Council 59.

PATRICIA DANIELS—F.H.A. 57-58-59; F.T.A. 59; F.B.L.A. 59.

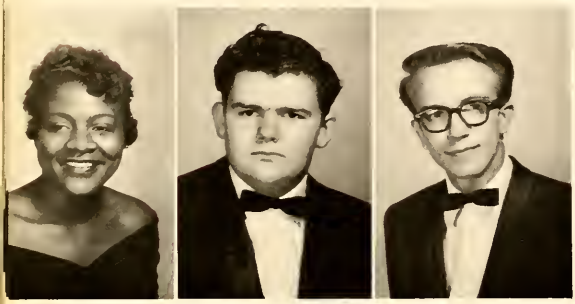

MARY LEE DAVIS—National Honor Society 57-58; Spanish Club 58-59; Tri-Hi-Y 59; Girls' Glee Club 57-58.

PAUL DAVIS—Camera Club 59.

WELDON DAVIS—Spanish Club 58-59; Camera Club 59.

JOHN DAWSON—T & I Club 59.

BILL DAYTON—Totler Staff, Sports Editor 59; L Club 59; Basketball, Letter 57; Baseball 57-58-59, All Conference 58.

KENNETH DEAN—National Honor Society 57-58.

KAREN DENISON—F.T.A. 58; Wolverettes 57-58-59; Yearbook Staff 59; Spanish Club 57-58, Sec. 58; Queen Attendant 58; Tri-Hi-Y 57; Girls' Glee Club 57, Sec. 57; Mixed Chorus 58; Junior Play Cast 58; Senior Play Cast 59; Palette and Brush Club 59, Vice-Pres. 59; Mikado 58.

DICK DENSLEY—Science Club 59, Librarian 59; Palette and Brush Club 59.

EVELYN DODSON—F.B.L.A. 59.

HARRY DOLAN—

BOB DUDLEY—Science Club 58; D.E. 59; Key Club 59.

PAT DUNN—Wolverettes 57-58; Tri-Hi-Y 57-58; Girls' Glee Club 57.

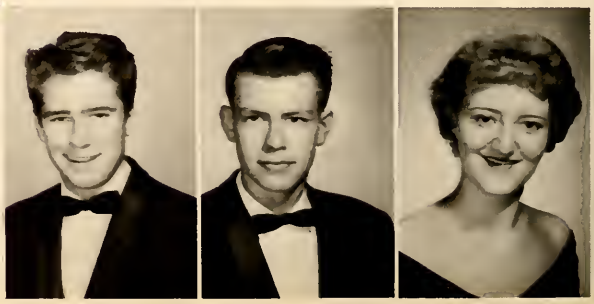

RONALD FERGUSON—Key Club 59; Mixed Chorus 57-58; All-State Choir 58.
RANDALL FIELDER—L Club 59; Football 59, letter 59; Baseball 59.
LEROY FIELDS—

SUE FAIRLESS—
SANDRA FALKNER—Wolverettes 58-59; Tri-Hi- 58-59; F.B.L.A. 59.
CLAUDETTE FARIES—National Honor Society 57-58-59; Girls' Glee Club 57.

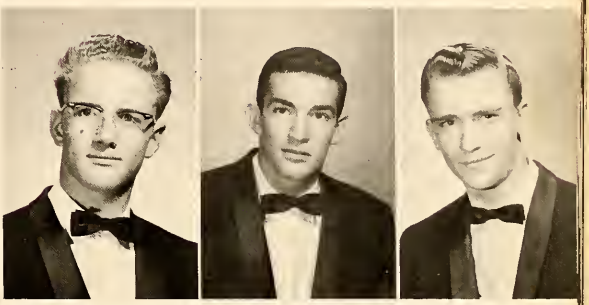

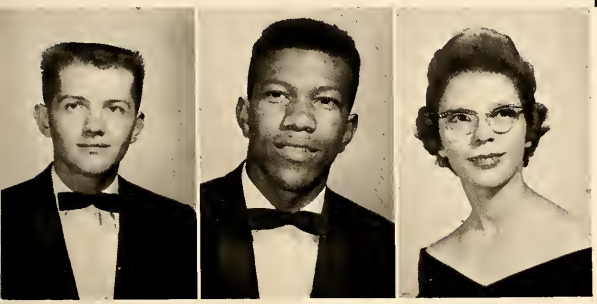

DEAN FISHER—
LARNELL FISHER—T & I Club 58-59.
CARLANA FITCH—F.H.A. 57; F.T.A. 57-58, Reporter 58; National Honor Society 59; Wolverettes 57-58-59; Tatler Staff 59, Editor 59; Latin Club 58-59; Tri-Hi-Y 57-59; Girls' Glee Club 57; Mixed Chorus 58; Office Club 57-59; Student Council 59.

DALE ELAM—F.F.A. 58-59; L Club 58-59; Hi-Y 58; Football 57-58-59, letter 58-59; Track 57.
JOAN FLEMENS—F.H.A. 57; G.R.A. 57.
RONNIE ELLENBURG—Hi-Y 57-58-59, Treas. 59; Palette and Brush Club 58-59; Track 57-58-59.

JIMMY ELROD—F.T.A. 58-59, Pres. 59; National Thespian Society 58-59, Sec. 59; Tatler Staff 59, Asst. Editor 59; Latin Club 58-59; Mixed Chorus 57-58; Student Council 59; Student Citizen (October) 59; Jr. Play Cast 58; All School Play Cast 59; Sr. Play Cast 59; Best Actor 59.
MARGIE FOBES—Wolverettes 57; Spanish Club 57-59; Girls' Glee Club; 57.
FERN EWING—Spanish Club 57-58; Girls' Glee Club 57.

BRYAN FOSTER—"L" Club 59; Baseball 57-58-59, Letterman 59.

DAMON FOSTER—Key Club 58-59; Mixed Chorus 57-58; Camera Club 57-58; T & I Club 59; Letterman Mixed Chorus 58.

KIRK FREEMAN—National Honor Society 57-58-59; Band 57; Spanish Club 58-59; Latin Club 57-59; F.B.L.A. 59; Rocket Society 59.

PATTI FUQUA — F.H.A. 57; National Honor Society 57-58-59; Wolverettes 57-58-59; Yearbook Staff 59, Business Manager 59; Latin Club 57-58-59, Sec. 58; Tri-Hi-Y 58, Girls' Glee Club 57; Office Club 58; Student Council 59, Treas. 59; Jr. Play Pro. Staff 58; Sr. Play Pro. Staff 59, Student Citizen (September) 59; D.A.R. Award; Lawtonettes 58; Girls' State 58; Elks Leadership Award 59.

KEITH GARRISON—Mixed Chorus 57-58, Camera Club 59.

BEVERLY GASTON—Wolverettes 57-58-59, Girls' Glee Club 57

TIM GIBERSON—F.F.A. 58-59; "L" Club 59; Hi-Y 58; Football 57-58-59, Letterman 59; Track 57-59.

GEORGIA GILL—F.H.A. 57; National Thespian Society 57; Girls' Glee Club 57.

JUDY GILMORE—F.B.L.A. 59; Girls' Glee Club 57; Palette and Brush Club 58.

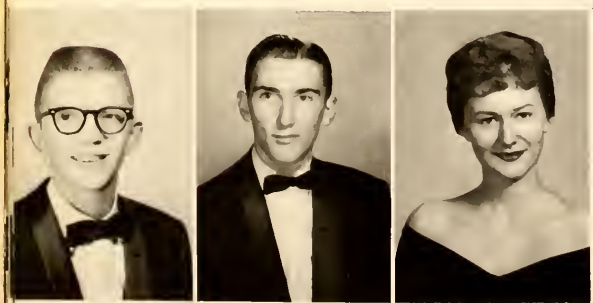

REX GIVENS—National Thespian Society 58-59; National Forensic League 57-58-59; National Honor Society 57-58; Tatler Staff 59; Key Club 59; Latin Club 58-59; Hi-Y 59, Chaplain 59; Student Council 59; Senior Class Pres. 59; All School Play Cast 58; Jr. Play Cast 58; Sr. Play Cast 59.

DAN GLASCOCK—National Thespian Society 57-58-59; National Forensic League 58-59; D.E. 58; Key Club 57-58, Sec. 57; Mixed Chorus 57; T & I Club 58-59, Pres. 59; Student Council 59; All School Play Cast 57; State D.E. Speech Tourney 1st 58; National D.E. Speech Tourney 3rd 58.

JUDY GLENN—F.H.A. 57-58; Wolverettes 58; Tatler Staff 59; Spanish Club 57; Tri-Hi-Y 59; Girls' Glee Club 57.

ERNEST GODLOVE—Band 57-58; French Club 59; Latin Club 57-58-59.

JOHNNA GORDON—D.E. 58-59; F.B.L.A. 59.

BRENDA GOULD—F.N.A. 57, Sec. 59; National Honor Society 57-59; Wolverettes 57-58-59; Yearbook Staff 59; Latin Club 57-58-59, Sec. 59; Tri-Hi-Y 57; Girls' Glee Club 57; Lawtonettes 58; Girls' State 58.

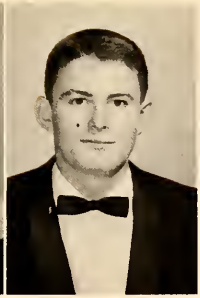

MYRIAM GUERRESS—

WILLIE GUEST—National Honor Society 58; : Key Club 59; Sponish Club 58-59, Parliamentarian 59; Hi-Y 58-59, Sgt.-at-Arms 59; Science Club 59; Track 58; Basketball 58-59.

LINDA HAGAN—Wolverettes 58-59; Spanish Club 58; Tri-Hi-Y 58-59, Reporter 59; Office Club 58-59; Lowtonettes 58; F.B.L.A. 59; Junior Play Pro. Staff 58.

LANA HALL—Wolverettes 57-58-59; Sponish Club 57-58; Tri-Hi-Y 59; Girls' Glee Club 57; Office Club 58; Lowtonettes 58; All-School Pro. Staff 59.

ERA FAYE HAMM—National Honor Society 57-58; Girls' Glee Club 57-58; Mixed Chorus 59; Vocal Music Letter 57-58-59; F.B.L.A. 59.

JOHN W. HAMMOND—Band 57-58-59; Notional Honor Society 59.

GERALDINE GREENLEE—F.H.A. 57-58-59; Wolverettes 59; Girls' Glee Club 57.

JOLEEN GREGORY—F.H.A. 57; Notional Honor Society 57; Girls' Glee Club 57; Mixed Chorus 58; Office Club 57.

KENNETH GROSS—Key Club 59; Lotin Club 57-58; Science Club 57; Football 58-59.

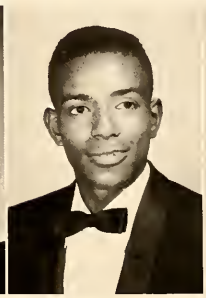

KAY HAINES—F.H.A. 57-58, Parliamentarian 57, Treas. 58; Notional Honor Society 57-58-59, Sec. 59; Wolverettes 57-58-59; Yearbook Staff 59, Bus. Mgr. 59; French Club 58-59; Girls' Glee Club 57; Co-Chairman of 58 Prom ; Student Citizen (March) 59; Who's Who 59.

RICHARD HAITHCOCK—D.E. 59, Par. 59; Key Club 58-59; Spanish Club 58; Hi-Y 58-59, Sgt.-at-Arms 59.

BENNY HALL—

ELWANDA HARKEY—Girls' Glee Club 57.

DOROTHY HARLAN—F.H.A. 58-59, Pres. 59; Notional Honor Society 58,59; Wolverettes 58-59; Girls' Glee Club 58; Office Club 58; Student Council 59; Who's Who 59.

GERALDINE HARNLY—Office Club 59.

LORITA HARPER—F.H.A. 59; F.N.A. 59; Girls' Glee Club 57.

FAITH HARRIS—F.H.A. 57-59; Wolverettes 57-58; Spanish Club 59.

MIKE R. HARRIS—Band 57-58-59.

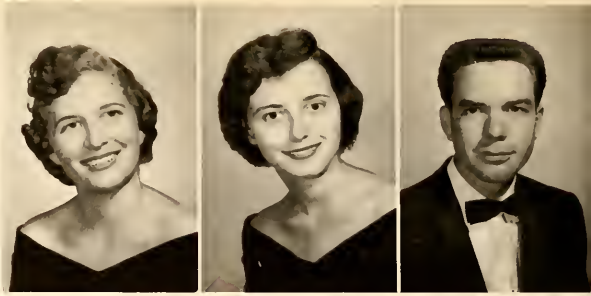

MATTIE HARRISON—Girls' Glee Club 57; Office Club 58.

WADE HARRISON—L Club 58-59; French Club 58-59; Latin Club 57; Science Club 59; Track 57, letter 58-59; Basketball 57-58-59, letter 59; Football 58.

WILLINE HARRISON—F.H.A. 57; D.E. 59; Wolverettes 57-58-59; Tri-Hi-Y 58; Girls' Glee Club 57; Mixed Chorus 58-59; Lawtonettes 58; All-State Choral Festival 59; Mikado 58.

JIMMIE HASLEY—Science Club 59; Camera Club 57-58-59; T & I Club 58-59.

FRANK HATCH—Key Club 59; French Club 58; Jr. Play Pro. Staff 58.

ELLOUISE HAULEY—F.B.L.A. 58; F.H.A. 58.

LINDA HAWKINS—F.B.L.A. 59, Vice-Pres. 59; National Thespian Society 57; National Honor Society 57,58,59; D.E. 59, Queen Attendant 59; Wolverettes 57-58-59, Cheerleader 59; Student Council 59.

MARY LYNN HAYES—National Forensic League 57; Nation Honor Society 57-58-59; French Club 57-58; Girls' Glee Club 57; Office Club 57-58; F.B.L.A. 59.

DIANNE HERDER—F.H.A. 57-58, Third Vice-Pres. 58; Wolverettes 57-58-59; Girls' Glee Club 57; Lawtonettes 58; F.B.L.A. 59.

CARL F. HICKS—

FREDDY HILL—Wolverettes 57; Latin Club 57; Tri-Hi-Y 58; Girls' Glee Club 57.

LEE HILL—

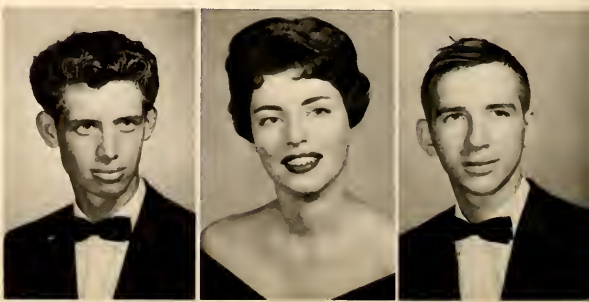

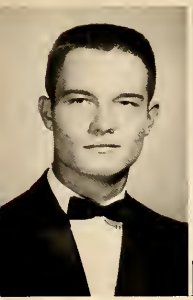

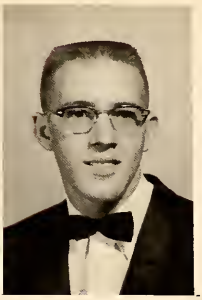

CHARLES HODGE—

KAY HOLSEY—F.H.A. 57; Wolverettes 58-59; Tri-Hi-Y 57-58-59; All-School Play Productian Staff 59.

RONALD HONEYCUTT—Band 57-58-59, All State 59.

DAVID HILLIS—L Club 58-59; Faotball 57, Letter 58-59; Boseball 57, Letter 58-59.

BETTY HINTON—

TOMMY HIX—Natianol Honor Society 57-58-59; T & I Club 58-59.

KAY HOOKS—Wolverettes 59.

JOE HOPPER—Mixed Chorus 57-58-59, Letter 57-58, All-State Chorus 58.

LARRY HOSKINS—T & I Club 57-58-59.

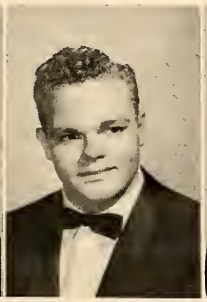
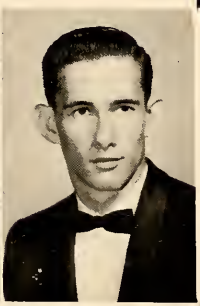

JUDY HOUSE—F.H.A. 57-58; F.H.A. 58; Wolverettes 59; Tri-Hi-Y 57; F.B.L.A. 59.

MARY LEE HOUSE—F.H.A. 57; Walverettes 57-58; Spanish Club 58-59; Mixed Chorus 57; Palette and Brush Club 57-58.

GLEN HOWARD—Spanish Club 59; T & I Club 59.

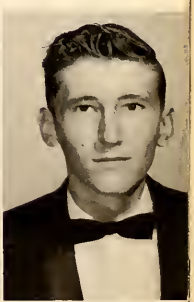

NANCY HOWELL—National Honor Society 57-58-59; Girls' Glee Club 57; Office Club 59; F.B.L.A. 59, Sec. 59.

ROWLAND HOWELL—Band 57-58-59; Key Club 59; Camera Club 58-59; Debate 57.

BOBBY HUDDLESTON—

JOHN HUEY—Science Club 59; Adv. Mech. Dr. Honorory Roll.

JOHN HUTCHISON—French Club 57; Science Club 59; Lawton Rocket Society 59.

SUSIE HYDEN—F.H.A. 57-58, Fourth Vice-Pres. 58; Wolverettes 57-58-59, Treas. 59; Tri-Hi-Y 57-58-59, Treas. 58; Office Club 57; Student Council 59, Sec. 59; F.B.L.A. 59, Vice-Pres. 59; Student Citizen (December) 59; Jr. Ploy Pro. Staff 58; Key Club Attendant 59; Who's Who 59.

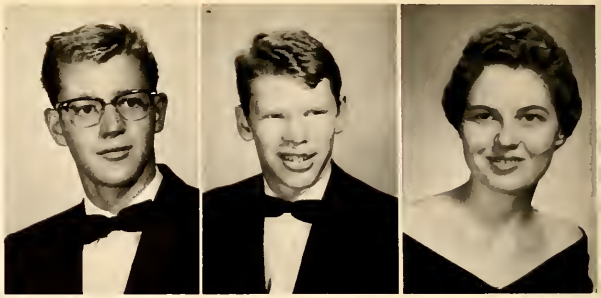

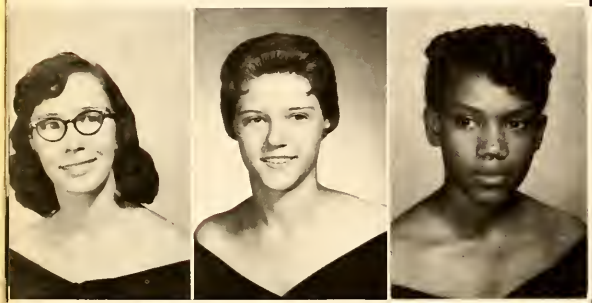

LUWANA ILES—Wolverettes 57-58; Girls' Glee Club 57-58; Mixed Chorus 57.

MARY ALICE IVANS—Wolverettes 57; Tri-Hi-Y 57-58.

YVONNE JACKSON—

SANDY JAYE—D.E. 59; G.R.A. 57-58-59, Vice-Pres. 59.

KAREN JOHN—F.B.L.A. 59; National Honor Society 58-59. Wolverettes 59.

DORIS JOHNSON—Office Club 58; G.R.A. 57.

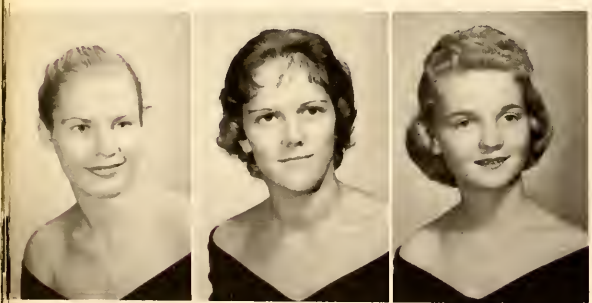

JANEY JOHNSTON—F.H.A. 57-58; Wolverettes 57-58-59; Yearbook Staff 59; French Club 57-58; Tri-Hi-Y 57-58; Girls' Glee Club 57; Jr. Ploy Pro. Staff 58; Sr. Ploy Pro. Staff 59.

BARBARA JONES—D.E. 59.

SHIRLEY JONES—National Honor Society 57; G.R.A. 57.

SHIRLEY Y. JONES—Office Club 57-58-59; Jr. Play Pro. Staff 58.

SUZANNE JONES—F.H.A. 57; National Thespian Society 57-58-59; National Forensic League 57-58-59; National Honor Society 57-58-59; Wolverettes 57-58-59; Yearbook Staff 59; French Club 58-59; Tri-Hi-Y 58; Girls' Glee Club 57; All-School Ploy Cast 58-59, Pro. Staff 57; Jr. Ploy Cast 58; Sr. Play Cast 59; Speech Letter 57-58-59.

NANCY JOYNER—F.H.A. 57-58, Reporter 58; Wolverettes 57-58-59, Sec. 58, Vice-Pres. 59; Yearbook Staff 59; French Club 57-58; Tri-Hi-Y 58; Girls' Glee Club 57; Lawtonettes 58; Jr. Play Pro. Staff 58.

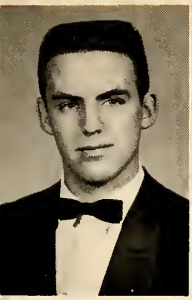

SAM JOYNER—National Thespian Society 57-58-59; National Forensic League 57-58-59; National Honor Society 57; Band 57, Letter 57; Tatler Staff 59, Bus. Mgr. 59; Yearbook 59, Bus. Mgr. 59; Key Club 58-59, Pres. 59; Hi-Y 59; Student Council 58-59; Bays' State 58; Speech Letter 57-58-59; All-School Play Pro. Staff 58; All-School Play Cast 59; Jr. Play Cast 58; Sr. Play Cast 59; Jr. Class Pres. 58; Student Citizen (January) 59; Outstanding Rep. at State Hi-Y Legislature 59; Elk's Leadership Award 59; Who's Who 59.

BRUCE JUSTICE—

KAREN KEEGAN—F.H.A. 57, Songleader 57; National Honor Society 57-58-59; Walverettes 57-58; Girls' Glee Club 57, Sec. 57.

SHIRLEY KENNEDY—F.H.A. 57; Spanish Club 57-58; Girls' Glee Club 57-58; Mixed Chorus 59.

BILLY KING

ANN KNOWLES—F.H.A. 57-58-59, Sec. 58, 1st Vice-Pres. 59; F.T.A. 58-59, Rep. 59; Walverettes 57-58-59; Office Club 57; T & I Club 58-59, Attendant to Queen 58, Western Dist. Pres. 59, State Vice-Pres. 59.

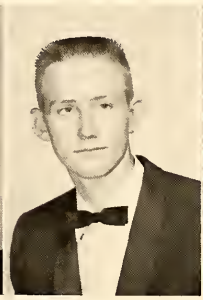

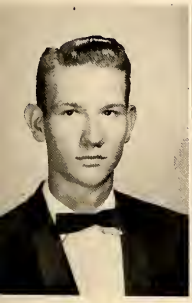

DAVID KURTZ—National Honor Society 57-58-59; Mixed Chorus 57-58-59, Letter 58-59, All State Chorus 59.

MONTA KUYKENDALL—Girls' Glee Club 57-58.

CONRAD LACY—National Forensic League 58-59, Pres. 59; Tatler Staff 59; French Club 58-59; Student Council 59; Jr. Play Cast 58; All-School Play Pro. Staff 59.

MAURICE LAFONTE—Band 57-58-59, All State Band 59; French Club 57; Drivers' Team 58.

GLORIA LAMB—Girls' Glee Club 57; Office Club 59; Palette and Brush Club 58-59; F.B.L.A. 59.

JACK LANGFORD—Science Club 59.

JOHN LANSDEN—Key Club 58-59; Latin Club 58; Sr. Play Pro. Staff 59; Jr. Play Pro. Staff 58; Golf 57.

SUZANNE LATHROP—F.T.A. 59; Band 58-59; Sr. Play Pro. Staff 59.

FRANKIE LEDBETTER—National Thespian Society 58-59; D.E. 58-59, Historian 59; Wolverettes 57-58; All-School Play Pro. Staff 57-58; Jr. Play Pro. Staff 58.

JOAN LEE—D.E. 58-59, Sec. 59; Spanish Club 57; Tri-Hi-Y 57-58-59, Chaplain 58, Vice-Pres. 59; G.R.A. 57; Tennis 57.

JACKIE LEMONS—Wolverettes 58; Office Club 58.

DAVID LENTS—

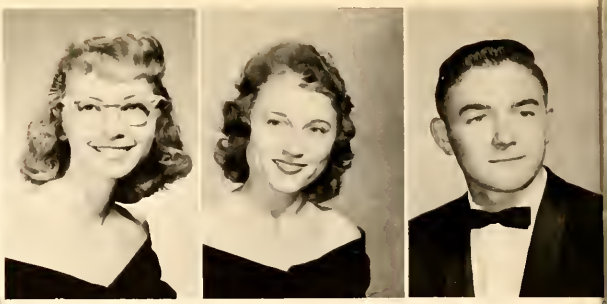

WILEY LEONARD—

GEORGE LEWIS—Key Club 59; Spanish Club 58; Hi-Y 58; Camera Club 59.

MARILYN LEWIS—F.H.A. 57; Wolverettes 57-58-59; Yearbook Staff 58; French Club 58-59; Tri-Hi-Y 58; Sr. Play Pro. Staff 59; Jr. Play Pro. Staff 58.

FARRIS LINDSEY—D.E. 59; Camera Club 57; T & I Club 58.

JUDY LINKER—Totler Staff 59.

SHERRY LITTLEFIELD—F.T.A. 57-58-59, Vice-Pres. 58-59.

URITA LITTLEFIELD—

ALTON LIVINGSTON—

DONNA LLOYD—G.R.A. 57-58-59, Metal and Letter 59.

DON LONG—Spanish Club 59; Debate 59; Basketball 58.

CLAUDIA LOONEY—F.T.A. 58-59; Wolverettes 57-58-59; Tri-Hi-Y 57-58; Girls' Glee Club 57; Jr. Play Pro. Staff 58.

RHEUA NELL LOWRANCE—F.H.A. 57-59; Wolverettes 57-59; Tri-Hi-Y 57; Girls' Glee Club 57-58; Office Club 58.

BARBARA LYNN—Wolverettes 59; Girls' Glee Club 59.
TONY MADEIRA—Key Club 59; Hi-Y 59, Pres. 59; Science Club 59; Student Council 59; Rocket Society 59.
PAT MARKASTOMAS—F.B.L.A. 58; F.H.A. 57; National Honor Society 57-58-59; Girls' Glee Club 57; Office Club 59.

RAY MARTIN—F.F.A. 57-58-59, Vice-Pres. 58-59.
JUNE MARTINEZ—Girls' Glee Club 57; Office Club 59.
KAY MASON—Band 57-58-59; G.R.A. 57.

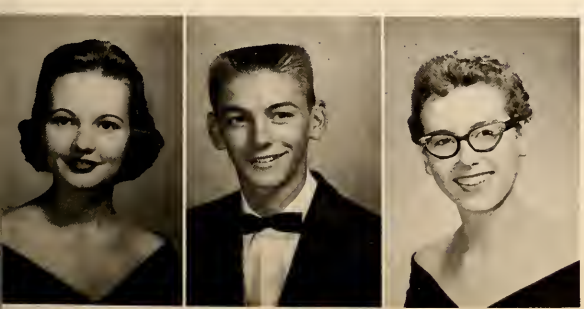

BEVERLY LUCAS—D.E. 59.
DAVID LUCUS—Bond 57-58-59, All State Bond 58-59.
LYLE JOYZELLE—F.H.A. 57; Wolverettes 57; Girls' Glee Club 57; Office Club 58.

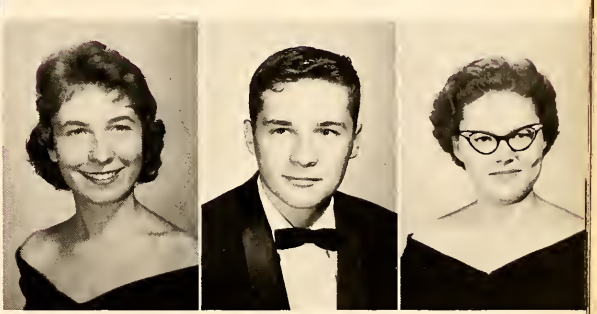

MARILYN MARR—National Thespian Society 57-58-59; Wolverettes 59; Girls' Glee Club 57; All School Play Pro. Staff 58-59, Cast 59; Jr. Play Pro. Staff 58, Cast 58; Sr. Play Cast 59.
JEAN MARTIN—G.R.A. 57.
ROBERT MARTIN—F.B.L.A. 59; Hi-Y 59.

MARY MASSINGALE—F.H.A. 59.
BILLY MASTERSON—F.F.A. 57; Key Club 59.
JUDY MATTOON—F.B.L.A. 59, Sec. 59; National Honor Society 57-58-59; Wolverettes 57-58; Spanish Club 57-58, Vice-Pres. 58; Girls' Glee Club 57; Spanish Club Queen 58; F.H.A. 57.

BRUCE MAYES—F.B.L.A. 59.
DAN McBEE—Key Club 58-59; French Club 57-58; Hi-Y 57.
ROY DON McCARLEY—F.F.A. 57-58-59.

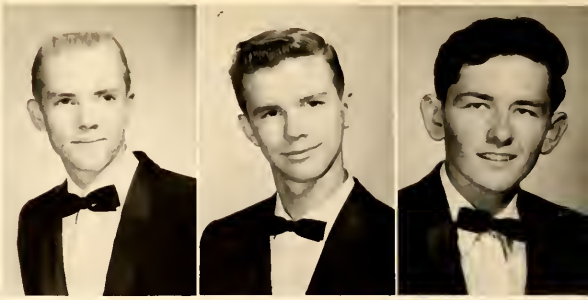

LYNN McCLENNY—Spanish Club 58; Camera Club 58-59; T & I 59.
BARBARA McCRACKEN—
HELEN McCRACKEN—

MILTON McCRARY—Band 57-58-59, Letter 57-58-59, Vice-Pres. 59, All State 57-59.
WYNONA McDONALD—F.H.A. 57-58; F.N.A. 59; Wolverettes 57-58-59; Latin Club 59; Girls' Glee Club 57; Office Club 58.
BOB McFARLAND—T & I 57.

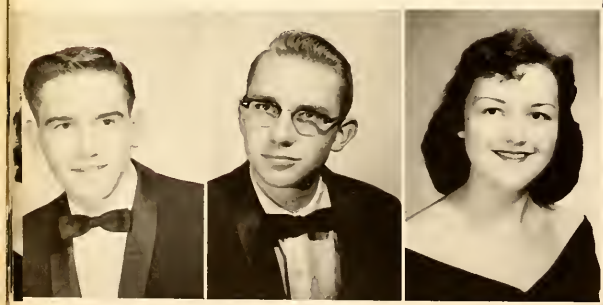

GARY McNAUGHTON—Hi-Y 58.
ROBERT MEEK—National Honor Society 57-58-59, Vice-Pres. 59; Mixed Chorus 58-59, Pres. 59; Boys' Glee Club 57, Pres. 57; Science Club 59; Rocket Society 59; F.B.L.A. 59; All State Chorus 59; Sr. Ploy Cast 59.
BECKY MINCEY—D.E. 58-59.

DANNY MITCHELL—French 59.
RANDALL MONCRIEF—
MARILYN MOORE—Girls' Glee Club 57.

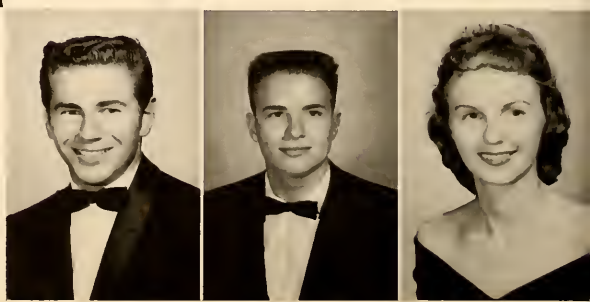

VICTORIA MORALES—F.H.A. 57-58; Wolverettes 58-59; Girls' Glee Club 57.
DOROTHY MORGAN—Girls' Glee Club 57.
JERRY MORGAN—F.F.A. 57-58-59.

GENE MORRIS—Notionol Forensic League 58-59; Nationol Honor Society 57-58; Tatler Staff 59; Lotin Club 58-59, Pres. 59; Science Club 58; Hi-Y 59; Student Council 59.
LEWIS MORRIS—T & I Club 57-58.
GEORGE MOSES—"L" Club 58-59, Pres. 59; Hi-Y 59, Chaplain 59; Science Club 59, Vice-Pres. 59; Student Council 59; Boys' State 58; Football 57-58, Lettermon 58, Tri-Coptain 58; Trock 57, Lettermon 57; Who's Who 59.

MONA MUNCY—F.H.A. 57; D.E. 58; Wolverettes 57; Tri-Hi-Y 58; Girl's Glee Club 57; All School Play Pro. Staff 57.
LINDA MUNSON—F.H.A. 57; National Honor Society 57; Wolverettes 57-58-59; Yearbook Stoff 59; French Club 57-58; Tri-Hi-Y 57-58; Girls' Glee Club 57; Mixed Chorus 58; Sr. Play Pro. Staff 59.
CHARLES NARMORE—Band 57-58-59.

CHARLOTTE NEASE—
MARCOS NEGRONI—F.F.A. 58; Spanish Club 57-58.
WILLIAM NEELY—Lotin Club 59; Mixed Chorus 57; Science Club 59.

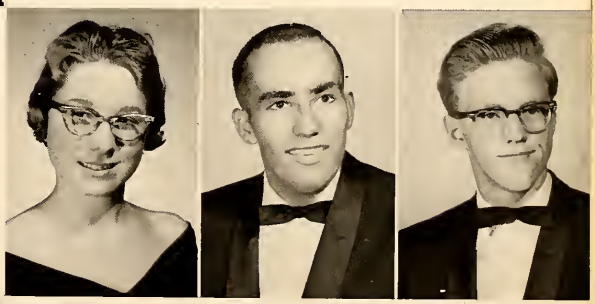

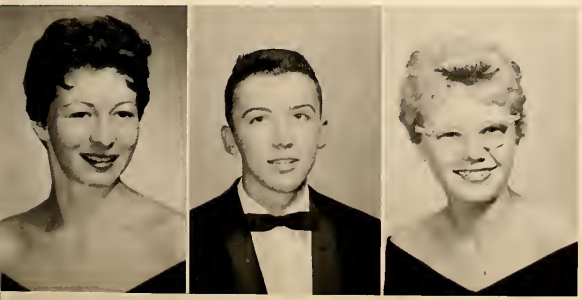

JEAN NELSON—
BOBBY NEWMAN—Band 57-58; Key Club 58; French Club 58-59; Science Club 58.
PAMELA NIEMEYER—

LARRY NOBLE—T & I Club 58-59.

DEAN NOLEN—National Honor Society 57-58; Boys' Glee Club 57; Latin Club 57-58; Science Club 57; Student Council 57.

WENDY NORRIS—National Forensic League 57-58-59, Vice-Pres. 58; Wolverettes 58-59; Tatler Staff 59, Feature Editor; French Club 58-59, Historian 59; Girls' Glee Club 57; Debate 57-58; Jr. Play Pro. Staff 58; All School Play Cast and Pro. Staff 59; Sr. Class Sec. 59.

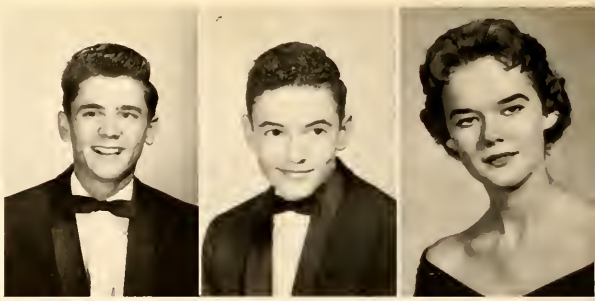

JERRY NOTTINGHAM—F.B.L.A. 59, Reparter 59; Hi-Y 59.

BRYAN NUNN—Hi-Y 59.

JANELL NUNN—D.E. 58-59, Queen 59.

LARRY O'DELL—Basketball 58-59; Letterman 59.

JOHN O'LEARY—Band 57-58-59, Lettered 58-59; All State Band 58-59.

JERRY OTIS—National Honor Society 57-58-59; Band 57-58-59, Lettered 59, Drum Major 59; F.B.L.A. 59.

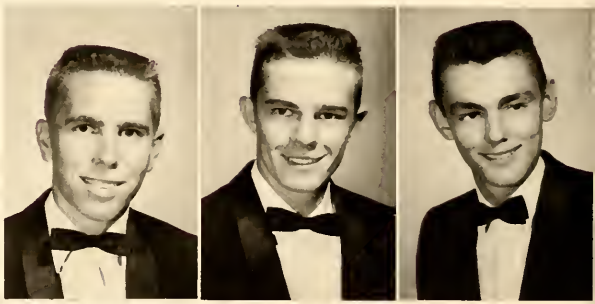

CLAYTON OXLEY—

JO PAHDOCO—F.H.A. 57; D.E. 59, Treas. 59; Walverettes 57-59; Tri-Hi-Y 57-58; Girls' Glee Club 57.

RANDY PARKER—Band 57-58-59, Pres. 59, Lettered 57-58-59; All State Band 59; Key Club 59; Student Council 59; Track 59.

STEPHEN PARKER—Key Club 59; Latin Club 57-58-59; Science Club 59.

JUDITH PARKHURST—Band 57-58.

CHARLES PARKS—L Club 59; French Club 58; Hi-Y 58-59; Camera Club 59; T & I Club 59; Basketball 58-59, Lettered 59; Track 58; Baseball 58.

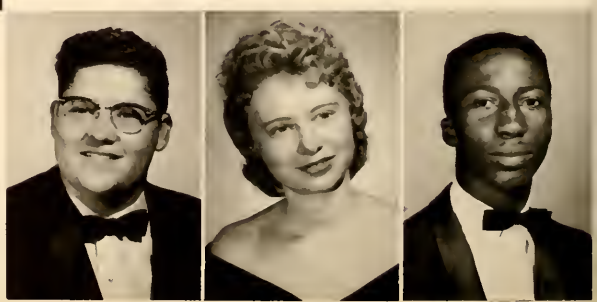

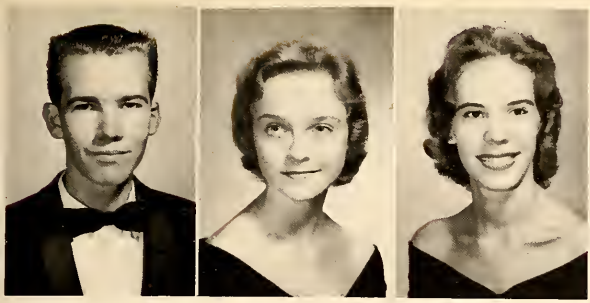

OSCAR PICKERING—L Club 58-59; Totler Staff 59; Football 58-59, Tri-Captain 59, Lettered 58-59, All-Conference 59; Baseball 57-58-59, All-Conference 57-58-59; Basketball 57-58-59, Lettered 59; Trock 57-58-59, 3rd in State meet, Lettered 58; Who's Who 59.

EILEEN PIPES—

NANCY PIPES—Wolverettes 57; Tri-Hi-Y 57-58; Lawtonettes 57; F.F.A. Queen 59.

CURTIS PARKS—

CONNIE PATE—Wolverettes 59; Latin Club 57-58; Girls' Glee Club 57; F.B.L.A. 59.

KAY PAVILLARD—Wolverettes 59; French Club 58-59; Girls' Glee Club 57; Mixed Chorus 58; Office Club 57-58-59; Jr. Play Pro. Staff 58; Sr. Play Pro. Staff 59.

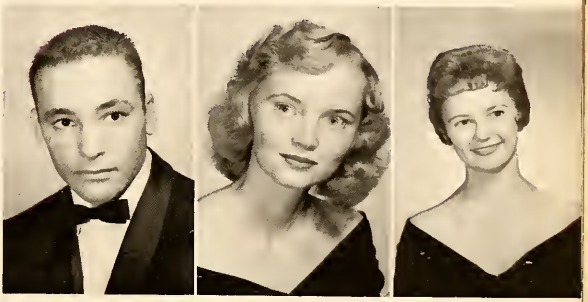

JANE PLUMBER—F.H.A. 59; Palette & Brush Club 59; F.B.L.A. 59.

VELMA PORTER—

BILL POTTS—D.E. 59.

ELLA PRICE—F.N.A. 59; Wolverettes 57-58-59; Yearbook Staff 59, Asst. Editor 59; Tri-Hi-Y 57-58, Sec. 58; Office Club 58; Student Council 59; Lawtonettes 58; Hi-Y Sweetheart 58; Maid of Honor 58; F.F.A. Attendant 59; Football Attendant 59; Cheerleader 59; All-School Play Pro. Staff 59; Student Citizen (October) 59; Who's Who 59.

PATT PRICE—F.T.A. 58-59.

STELLA PRICE—Wolverettes 57-58-59; Yearbook Staff 59; Tri-Hi-Y 57-58-59, Historian 58; F.B.L.A. 59, Treas. 59; Maid of Honor 58; Student Citizen (January) 59; All-School Play Pro. Staff 59; Jr. Play Pro. Staff 58; Sr. Play Pro. Staff 59; Jr. Class Secretary 58; Sr. Class Treasurer 59; Who's Who 59.

JERRY PRIEST—F.F.A. 57-58-59.

LAWRENCE RAINEY—D.E. 59; Key Club 57-58-59; Camera Club 57-58-59; T & I 58.

SHEILA RAINSFORD—Wolverettes 59; T & I 59, Queen Attendant 59.

SARAH RAMSEY—National Honor Society 59.
HOWARD RAUCH—Band 59.
LARRY RAY—"L" Club 57-58-59; Football 57-58-59, Tri-Captain 59, Lettered 57-58-59; Baseball 57-58-59, Lettered 57-58-59.

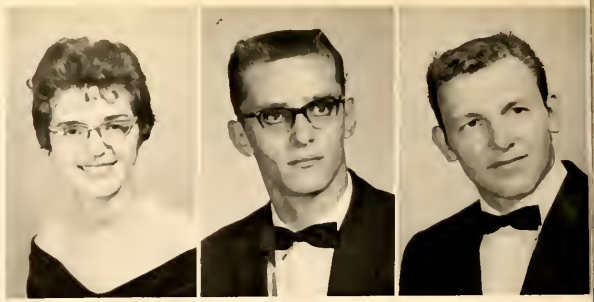

RITA RAY—National Honor Society 57; Walverettes 57; G.R.A. 59; Jr. Class Play Pro. Staff 58.
DOROTHY REED—Girls' Glee Club 57; Mixed Chorus 58-59.
LOURETHA REED—F.H.A. 58; French Club 58; Tri-Hi-Y 59; F.B.L.A. 59.

GARY REGISTER—
JODY REINWAND—F.H.A. 57; National Thespian Society 58-59; Wolverettes 57-58-59; Girls' Glee Club 57; Lawtanettes 58; F.B.L.A. 59; Jr. Play Pro. Staff 58.
PATRICIA ANN RHEA—Tatler Staff 59.

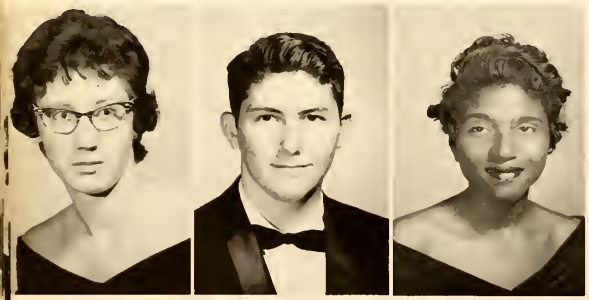

GLORIA RHOADES—Girls' Glee Club 58; Camera Club 59.
JACK RHODES—F.T.A. 57-58-59, Parl. 58; National Thespian Society 57-58-59; National Forensic League 58-59; National Honor Society 57-58-59, Vice-Pres. 58, Pres. 59; Key Club 57-58, Chaplain 58; Latin Club 57-58-59, State Pres. 59; Student Council 59; Student Citizen (April) 58, Student Citizen (September) 59; 3rd in Poetry (State Speech Tournament) 58; Speech Letter 58-59; All-School Play Cast 58-59; Jr. Play Cast 58; Sr. Play Cast 59; Best-Supporting Actor 59; Who's Who 59.
VELMA RICHARD—Girls' Glee Club 57-59.

JUDY RICHARDSON—F.H.A. 57; F.T.A. 57-58-59; Nation Thespian Society 58-59; Girls' Glee Club 57; F.B.L.A. 59, Treas. 59; Jr. Play Pro. 58.
DAVID RILEY—Spanish Club 59; National Honor Society 59.
THELMA ROBERTSON—Tatler Staff 59.

ROBERT ROBINSON—
GARRY ROBINSON —"L" Club 58-59; Faotball Trainer 57-58-59, Letter 57-58-59; Track Trainer 57, Letter 57.
GEORGE ROLLINS—Key Club 59; Hi-Y 59.

SHARON ROLLINS—F.N.A. 57; D.E. 59.
ANITA ROMO—D.E. 59; Girls' Glee Club 57.
GLEN RUSSELL—

NARNIE KAY RUST—Band 57-58-59; French Club 58-59; Tri-Hi-Y 59.
CAROLYN SADLER—Jr. Play Pra. Staff 58; National Hanor Society 59.
PATRICIA SAPP—F.H.A. 57; D.E. 59; Walverettes 57-58; Mixed Chorus 57.

ANGELA SARAFIS—Natianal Thespian Society 59; Walverettes 59; Tatler Staff 59; Spanish Club 59; Sr. Play Cast 59.
BEULAH SCHOONOVER—Office Club 59.
BILL SCOTT–"L" Club 59; Spanish Club 58-59; Hi-Y 59; Saph. Class Sec. 57; Faotball 58-59, Letter 59; Basketball 58-59, Letter 59; Galf 57-58-59, Letter 57-58-59; Wha's Wha 59.

JOAN SCOTT—F.H.A. 57; Walverettes 57-58-59; Tri-Hi-Y 57-58; T & I Club 59, Attendant to Queen 59.
MISSOURI SCOTT—F.T.A. 59; Band 57; French Club 57-58.
BERTRAM N. SEESARAN—French Club 57-58; Camera Club 59; T & I 59.

MELVIN SEXTON—

ANN SHEPARD—F.H.A. 57-58; National Thespian Society 57-58-59; French Club 58; Tri-Hi-Y 59; Girls' Glee Club 57-58-59, Vice-Pres. 59; Treas. 58; Jr. Play Pro. Staff 58; Sr. Play Pro. Staff 59; All-School Play Pro. Staff 58-59; Who's Who 59.

PATSY SHEPPARD-F.H.A. 57; National Honor Society 57-59; Wolverettes 57-58; Girls' Glee Club 57; Student Council 57-59; F.B.L.A. 59; F.F.A. Queen's Attendant 58; Soph. Class Pres. 57; Office Club 58-59, Pres. 59.

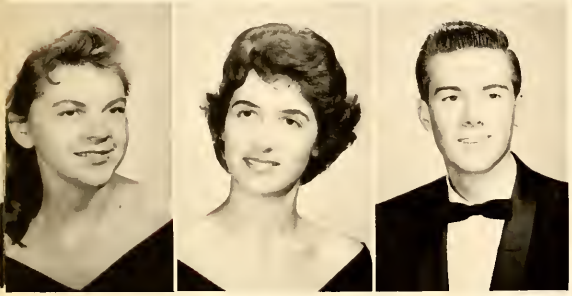

ANN SHERRATT—Wolverettes 59; Ti-Hi-Y 59; G.R.A. 59; F.B.L.A. 59.

BARBARA SILVERS — F.H.A. 57; F.T.A. 57; Wolverettes 57-58-59; French Club 57; Tri-Hi-Y 57; Girls' Glee Club 57; Mixed Chorus 58-59, All State Chorus 59; All-School Play Pro. Staff 59.

DENNIS SIMPSON—Key Club 59; Hi-Y 59; Mixed Chorus 59; F.B.L.A. 59.

DALE SKINNER—F.N.A. 57-58.

GLEN SLAUGHTER—F.F.A. 57-58-59.

GLEN SMITH—F.F.A. 57-58-59, Rep. 58, Pres. 59; Student Council 59.

LARRY SMITH—F.T.A. 58-59, Parl.-Hist. 59; National Thespian Society 58-59; National Honor Society 57-58-59; Science Club 57-58-59; Rocket Society 59, Pres. 59; Camera Club 58; Student Council 59; Jr. Play Pro. Staff 58; All-School Play Cast & Pro. Staff 59; Sr. Play Cast 59.

NANCY SMITH—F.H.A. 57; National Honor Society 59; Wolverettes 57-58-59; Latin Club 57-58-59, Treas. 58; Tri-Hi-Y 57-58-59, Girls' Glee Club 57; F.B.L.A. 59, Rep. 59; Sr. Play Pro. Staff 59.

RICHARD SMITH—National Forensic League 56-57-58-59, Hi-Y 56-57, Mixed Chorus 56, Science Club 56-57, Debate 56-57-58-59.

BOBBY SNOW—F.B.L.A. 59.

SHERI SPARKS — F.H.A. 57; National Honor Society 57-58-59; Wolverettes 57-58-59; French Club 57-58; Girls' Glee Club 57; Mixed Chorus 58-59, Letter 57-58-59, Vice-Pres. 59; F.B.L.A. 59.

BEVERLY SPRADLIN—F.H.A. 57; National Honor Society 57-59; Wolverettes 57-58-59; Totler Staff 59, Society Editor 59; Yearbook Staff 59; Tri-Hi-Y 57-58-59, Sec. 58, Pres. 59; Girls' Glee Club 57; Student Council 59; F.B.L.A. 59, Pres. 59; Jr. Class Vice-Pres. 58; Sr. Class Vice-Pres. 59; Jr. Play Pro. Staff 59; Sr. Play Pro. Staff 59; Tennis 57.

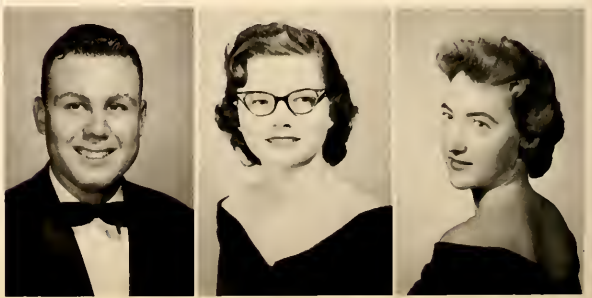

BILL STEWART—
M. M. STINER—F.B.L.A. 59; Camera Club 57.
JANE STINSON—F.H.A. 57; Wolverettes 57-58; Latin Club 57-58; Tri-Hi-Y 58; Girls' Glee Club 57-58; National Honor Society 59.

SHARON STAFFORD—Tatler Staff 59, Society Editor 59; Girls' Glee Club 57.
ROSALIND STANARD—F.H.A. 57-58; National Thespian Society 57-58-59, Sec. 58; National Forensic League 57-58-59, Vice-Pres. 59; Wolverettes 59; Tatler Staff 59, Feature Editor 59; Yearbook Staff 59; French Club 58-59; Tri-Hi-Y 57-58; Best Actress Award 58; All School Play Cast 58-59; Jr. Play Cast 58; Sr. Play Cast 59; Soph. Class Vice-Pres. 57; Best Actress 59.
LOUISE STEIN — F.H.A. 57-58; D.E. 59; Wolverettes 57-58-59; Tri-Hi-Y 58; Girls' Glee Club 57; Office Club 58.

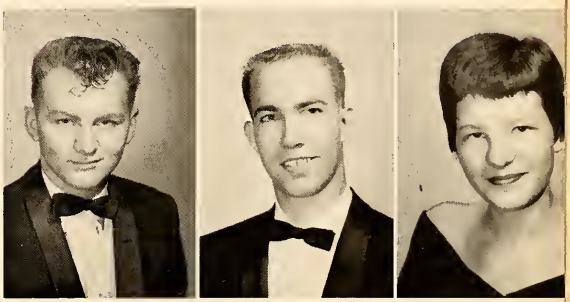

PEGGY STOCKTON—F.H.A. 57-58; Girls' Glee Club 57; Mixed Chorus 58-59; Office Club 59; F.B.L.A. 59.
D. L. STODDARD—Science Club 57-58.
BOB STRANGE—D.E. Club 58-59, Editor and Promotion Manager 59.

TOMMY STRICKLAND—Band 57-58-59; T & I Club 58-59.
PAT SULLIVAN—F.H.A. 57; D.E. 59; Wolverettes 57-58; Tri-Hi-Y 57-58; Girls' Glee Club 57.
JIMMIE SWANSON—Band 57.

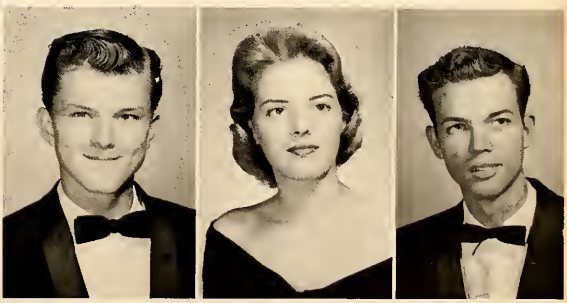

LARRY TABBYTITE—
PENNY TAFT—Yearbook Staff 59; French Club 58-59, Pres. 59; Palette and Brush Club 58-59; Student Council 59; Jr. Play Pro. Staff 58; Sr. Play Cast 59.
DAVE TAYLOR—French Club 58.

REBECCA ANN TAYLOR—Notionol Honor Society 57-58; Wolverettes 58-59.
HOUSTON TEAGUE—Notionol Honor Society 59.
ELAINE TERRELL—E.N.A. 58; G.R.A. 57.

BARBARA THOMAS—F.H.A. 57; Wolverettes 57; Girls' Glee Club 57.
JIMMY THOMASON—Camero Club 58; Bond 57-58-59, Letter 57.
LARRY JOE THOMPSON—Notionol Honor Society 57-59; Key Club 59.

RAY TILLMAN—L Club 57-58-59; Footboll 57-58-59, Letter 57-58-59; Bosketboll 57-58; Boseball 57-58-59, Letter 57-58-59; Senior Play Pro. Stoff 59.
ARLENE TIMBO—Bond 57; Office Club 58; Polette ond Brush Club 58.
GERALDINE TOMPKINS—F.T.A. 59; Mixed Chorus 59.

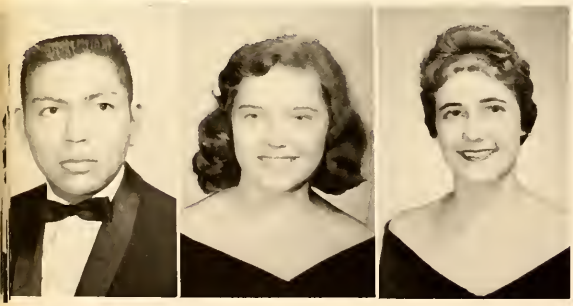

STUART TONEMAH—Hi-Y 59; Footboll 57-58-59, Letter 57-58-59, Tri-Coptoin 59, All Conference 59; L Club 57-58-59, Sec. 59.
KAY TUGMON—Girls' Glee Club 57-58; Mixed Chorus 59.
KATHY UPJOHN—Spanish Club 57-58; Tri-Hi-Y 59; Girls' Glee Club 57; Mixed Chorus 58-59, Sec. 59; All Stote Music Chorus 58-59.

WAYNE WALLACE—Science Club 59; Lawton Rocket Society 59.
LARRY WALLER—L Club 57-58-59, Vice-Pres. 59; Key Club 57; Hi-Y 57-58-59, Vice-Pres. 59, Pres. 59; Student Council 59; Student Citizen (December) 58; Footboll 57-58-59, All-Conference 59, All-Stote 59; Trock 57-59, Letter 57-58-59.
PATRICIA WALLS—

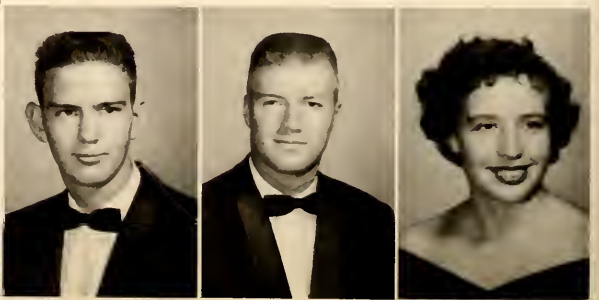

LARRY WATSON—F.T.A. 57-58-59, Reporter 59; National Thespian Society 57-58-59; National Forensic League 57-58-59; Speech Letter 57-58-59; Band 57-58-59, Letter 57-58-59; Key Club 59; Latin Club 58-59; Science Club 57-58-59, Pres. 59; Student Council 59; Student Citizen (December) 58; All-School Play Staff 58-59, Pro. Staff 58-59; Jr. Play Cast 58; Sr. Play Pro. Staff 59.

SHARON WEAVER—D.E. 59; Girls' Glee Club 57.

BILL WEGER—National Thespian Society 57; Mixed Chorus 57-58-59, Lettered 57-58-59; Sr. Play Pro. Staff 59; All-State Chorus 58-59; National Honor Society 59,

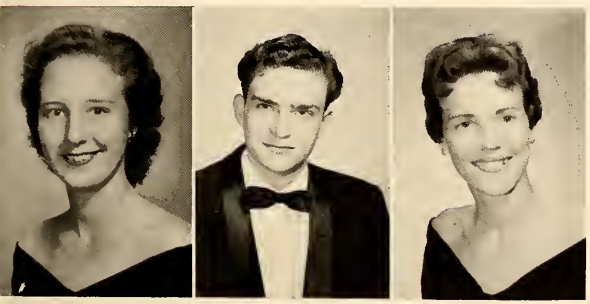

DOUGLAS WELLS—

BRUCE WEST—D.E. 58-59, Vice-Pres. 58, Pres. 59, State Delegate 59; Key Club 59; Hi-Y 57; Student Council 59.

PHIL WILDER—Band 57-58-59, Sec. 59, All-State Band 58-59.

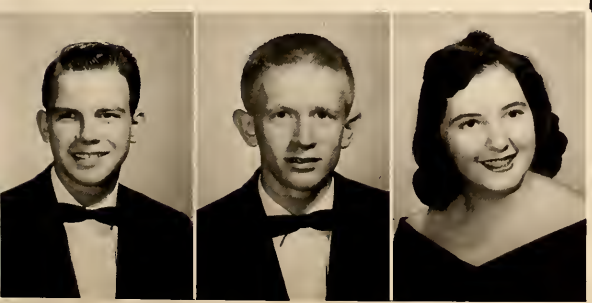

BARBARA WALSTON—F.H.A. 58; Wolverettes 57-58-59; Spanish Club 57-58-59, Treas. 58, Vice-Pres. 59; Mixed Chorus 58; Student Council 59; Lawtonettes 58; F.B.L.A. 59; Jr. Play Pro. Staff 58.

BETTY WARD—Girls' Glee Club 57-58.

JAMES WATHEN—Key Club 59; Rocket Club 59.

SHIRLEY WEGER—F.H.A. 57-59; National Honor Society 58; G.R.A. 57-58-59.

CHARLIE WELBORN—Mixed Chorus 57-58-59.

DELORA WELLS—

RONNIE WILEY—F.F.A. 57; D.E. 59; Band 57; Science Club 57-58; F.B.L.A. 59.

BRUCE WILKINS—Band 57.

ROBERTA WHEELER—Band 57; Spanish Club 57-58, Treas. 57; Office Club 57; Palette and Brush Club 57-58-59.

SANDRA WILSON—F.H.A. 57; D.E. 59.
BOB WINSTEAD—Spanish Club 59; Football 58.
DAN WISEMAN—Band 57-58-59; Key Club 59; Hi-Y 59; F.B.L.A. 59.

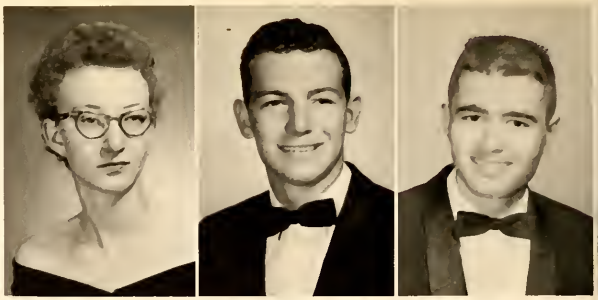

GWEN WOOD—F.H.A. 57; Wolverettes 58-59; French Club 58-59; Tri-Hi-Y 57-58.
RAYMOND WOOD—T & I Club 59.
ALSON WOODWARD—Band 57-58-59; Tennis 57-58-59, Letter 57-58-59.

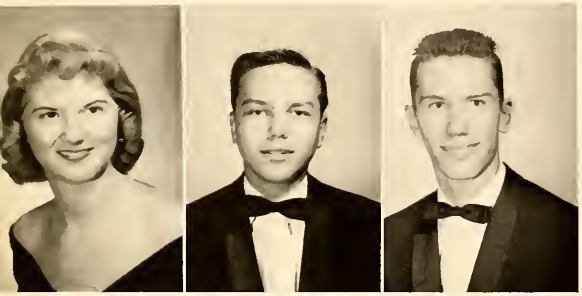

KENNETH WORTH—T & I Club 58-59.
GLORIA WRIGHT—F.H.A. 57-58; National Thespian Society 57; National Honor Society 58; G.R.A. 57-58.
KENNETH WRIGHT—T & I Club 58; Track 57; Baseball 58-59.

SIDNEY WRIGHT—D.E. 59; Band 57-58; Key Club 59; Science Club 58, Sec.-Treas. 58.
WAYNE CARROLL WRIGHT—
WAYNE WRIGHT—

BABS YARMUK-Wolverettes 57-59; French Club 58-59; Tri-Hi-Y 58; Jr. Play Pro. Staff 58; Sr. Play Pro. Staff 59; Tennis 57-58-59, Letter 57-58-59, 1st State Tennis Singles 57, 2nd State Tennis Singles 58; Who's Who 59.
CECIL YATES—D.E. 59; Spanish Club 57; Tri-Hi-Y 57; G.R.A. 57-58; Jr. Play Cast 58.
JAMES YORK—L Club 58-59, Sgt.-at-Arms 59; Jr. Play Pro. Staff 58; Football 57-58-59, Letter 58-59; Basketball 57-58-59, Letter 58-59, Captain 59; Who's Who 59.

VIRGINIA YORK—
ELDEN YOUNG—F.F.A., 59; Camera Club 59; T & I Club 59.

Our last year of high school was a fruitful one, but it had the backing of two years of learning by experience.

The first year, when we were scared sophomores, was marked by the float, "Give a Cheer for LHS," and the assembly, "Going West." Our leadership and maturity had received their first tests.

We gained more from our experience in the assembly, "Around the World in Eighty Days," and the play, "What a Life," during our Junior year, but the climax of this year and possibly of all our years at LHS was the prom, "Teahouse of the August Moon," which showed that we were finally reaching the end of the road to that coveted position, "Seniorship."

And then it was here, the best time of our lives in high school. We were Seniors! This was the year that we were given a chance to show our ability in the leadership of the entire student body. Starting with the Senior float, "The Worm," and progressing to the Senior play, an unusual drama entitled "Thunder on Sycamore Street." Then, the Senior Assembly, the crux of our senior activities, was produced. "Shock," the assembly, showed that we had learned our lessons well and that we **could** work together and **could** accomplish what we set out to do.

Originality and no little bit of impetuousness characterized our years in high school, but through all these years we have tried to uphold the Wolverine Spirit, indispensible to a good class or school. We hope that the Senior Class of nineteen hundred and fifty-nine, if for nothing else, will long be remembered for its great spirit in the halls of Lawton High School.

SENIOR ACTIVITIES

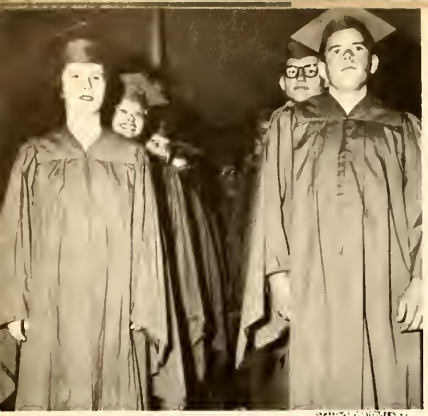

"When The Saints Go Marching In!"

"The Day After The Night Before."

"Ole!"

"That's Life."

"Home Sweet Home!"

O, Happy Day!

A taste of the orient.

Discussing future plans?

Tea, anyone?

Better times are yet to come.

Sitting on the heater watching all the girls go by.

Suzonne Jones, Beverly Sprodlin, Alice Aurell, Morilyn Lewis.

After finally struggling through four deadlines, the 1959 Wolverine Lore production has at last reached an end. The Lawton High School yearbook is no longer a small school book, but has reached the size of many college books. The yearbook staff, with the help of an excellent photography department, has tried to keep up the standards that should be held in a book the size of the 1959 Wolverine Lore. We sincerely hope that our efforts have been worthwhile.

LORE

W. C. Burris
Yearbook Sponsor

Ben Ansley
Editor

Ello Price
Asst. Editor

Linda Munson, George Bridges, Brenda Gould, Penny Taft.

Janey Johnston, Nancy Jayner, Stella Price.

Rosalind Stanard, Karen Denison, Johanna Cargill, Stuart Tanemah.

Richard Neptune
Photography Sponsor

STAFF

Kay Haines,
Bus. Mgr.

Sam Jayner
Bus. Mgr.

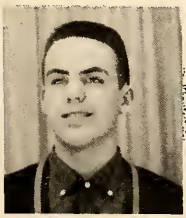

Patti Fuqua
Bus. Mgr.

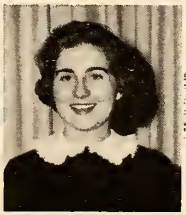

Dan Kay, Van Baurn, Lawrence Rainey, Rick Hamilton, Richard Smith, Paul G. Davis, Cornell McPhail, Bertram Seesaran, Lynn McClenny, Paul W. Davis, Dan Janes.

JOHN WILLIAM HOLCOMB

IN MEMORIAM

THOMAS WILLIAM RAY

LHS
JUNIORS

JUNIORS

Mr. Jeff Swindle,
Spansar

Mrs. Jean Wartham,
Sponsor

Marilyn Thampson,
Cheerleader

Ann Mary Green,
Treasurer

Ronald Schnee,
President

Elizabeth Paine,
Secretary

Dallas Howard,
Vice-President

Miss Blanche Billingslea
Spansar

Mr. Bob Roundtree
Sponsar

Tom Adams
Ann Aldrich
Rosemary Allen
Sandra Allen
Troy Allen

Carol Allison
Ben Ancira
Larry Andersan
Ruby Anderson
Nancy Annis

Jacob Arellano
Donnie Arnold
Bannie Aten
Bob Avery
Jane Babbitt

Charles Baker
Wayne Banks
Gladys Barber
Steve Barber
Carol Barnes

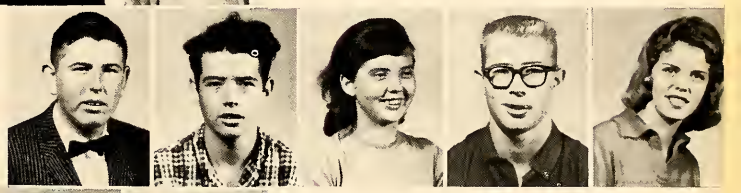

Ron Barnett
Tommy Bateman
Rita Bates
Ronnie Baxter
Loy Bean

Beverly Beasley
Jomes Bellah
Lorene Bendure
Claudia Bentley
Judy Berryhill

Gary Bilbrey
Joe Binion
Neva Bishop
Jerry Block
Billie Blackerby

Jimmy Bahl
Carrel Bowman
Ingrid Brochaczek
Jayne Brammer
Jimmie Bread

Carrall Brents
J. C. Brewer
Ida Brewster
Barbara Bradie
Charles Brooks

Judy Brooks
Charles Brown
Judy Brown
Karolyn Brown
Stanley Brown

Suzanne Brown
Frank Bryce
Murphy Bryles
Bobby Burk
Ronald Burk

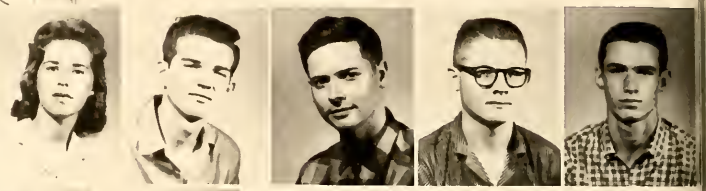

Jack Burke
Rita Butler
Saundra Buzbee
Marvin Cable
Charles Calhoan

Bill Campbell
Doris Cannon
Beverly Carnes
Karen Carpenter
Ramey Carpenter

Glen Carter
Jimmy Caudell
Karen Chance
Carrie Chapman
Carolyn Cherry

Jerry Cherry
Joyce Christian
Linda Clapp
Geneva Clark
Judy Clark

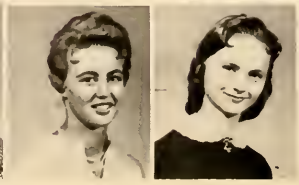

Phyllis Clay
John Clinkscales
Melvin Coffey
Kay Coffman
Judy Coleman

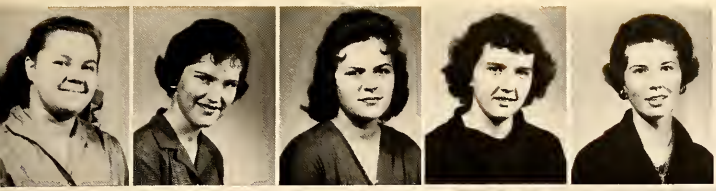

Carolyn Coley
Glenda Collins
Rhonda Collins
Cora Lee Condon
Connie Conerly

Kay Constant
Fred Cooke
Susie Cooke
Marilyn Cookson
Sondra Cooper

Donivee Cornelius
Don Coulson
Linda Cowley
Joe Cox
Terry Crow

Colleen Cummins
Thomas Cummins
Carl Darnell
Janell Darnell
Sharon Davenport

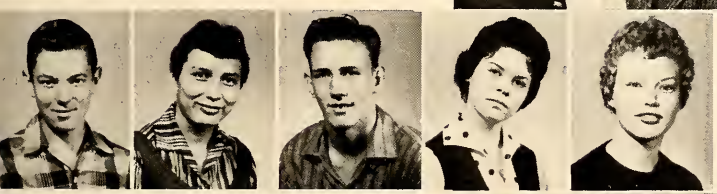

Sam Davies
Alice Davis
Carl Davis
Edna Davis
Nikki Davis

Paul Davis
Larry Day
Beverly Dayton
Ray DeFrees
Betty DeLoach

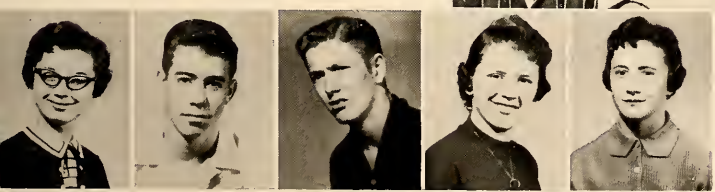

Judy Derington
Danny Dever
Ron Dickson
Betty Dilbeck
Sharon Dixon

Douglas Dodson
Veronica Domebo
Jim Dooley
Jan Doughty
Bill Dudley

Woodie Duncan
Lloyd Dupler
Carolyn Durham
Charles Easterday
Phillip Eastan

Pat Ebersole
Donna Edstrom
Mike Edwards
Jackie Ellis
Terry Ellstrom

MaryLynn Emanuel
Janis Enbady
Karen Endicott
Judy Engleman
Jon Eubanks

Ronnie Evons
Virginia Faries
Stewart Farnell
Arthur Farrington
Dickie Ferguson

Pam Fincher
Fred Finley
Mike Fisher
Dudley Fite
T. J. Flahart

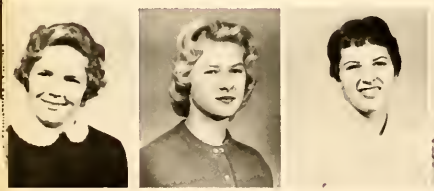

Katrin Fletter
Carol Forslund
Sherry France
Phebe Fronk
Jean Frozier

Lorean Frazier
Wayne Frezan
Fred Fax
Donna Fuqua
Gary Fults

Bryan Gale
Dorsey Gaines
Myra Gardner
Saundra Garrisan
Gary George

Judy Gibson
Linda Giles
Bob Gilley
Pete Gilliland
Gary Givens

Sharan Goen
Velma Golden
Maxine Goldner
Gene Goodwin
Darby Gray

Barbar Graysan
Ann Mary Green
Francie Green
Kay Green
Bill Griffin

Ethel Guest
Mary Lou Guynes
Craig Hadley
Ed Halbrook
Jim Halbrooks

Gary Hald
Rick Hamiltan
Velada Hamilton
Leslie Hamm
Duffy Hankins

Jean Hargrove
Marilyn Harman
Roger Haraughty
Earl Harper
Howard Harris

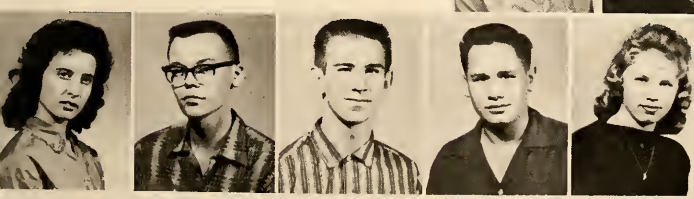

Linda Harris
Steve Harris
Thomas Harrisan
Charles Harrald
Pat Hastings

Barbara Hauley
Jerry Hawkins
Lonnie Glenn Howkins
Sharon Henderson
Truman Henry

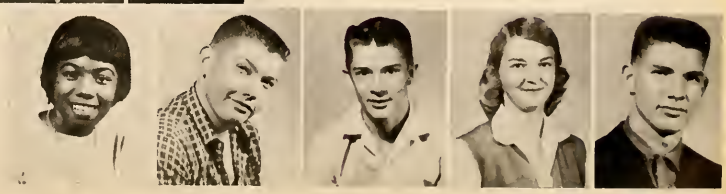

Shirley Hester
Abel Hewitt
Jack Hicks
Billy Higgins
Gala Hilderbrand

Bill Hill
Bob Hill
Charles Hill
Jimmy Hill
Joe Hill

John Hilliard
John Hillman
Laurel Hirsch
Carroll Hoagland
Douglas Hobbs

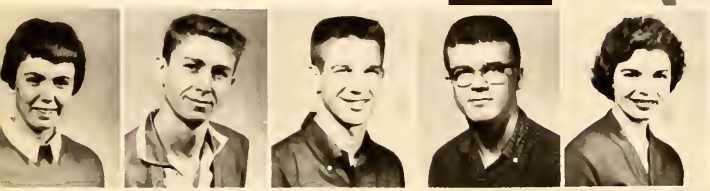

Lily Ann Hoge
Wallace Hogue
Preston Holsinger
Bob Hooper
Pat Hopper

Jerry Houchens
Bob Howord
Dallas Howard
Jan Howard
Janie Howard

J. Bob Howard
Loewen Howord
Sharon Howord
Anne Howe
Shirley Huitt

Jackie Hunsucker
Sharon Hunter
Jerry Hurst
Laverne Ivie
Joan Jakaitis

Dick James
Phillip James
Bob Jarvis
Bruce Jerney
Baxter Johnson

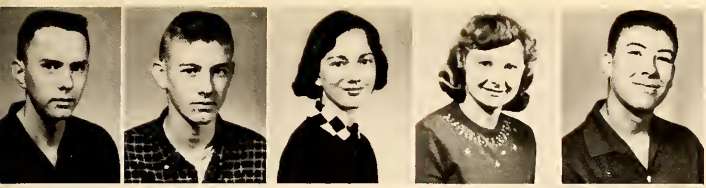

Jahnny Johnsan
Roger Jahnsan
Barbara Jainer
Babbielou Janes
Don Janes

Elaine Janes
Vicki Jurgens
Sam Kannard
Dan Kay
Rannie Kelley

Tony Kensell
Tommy Kepfard
Rosalie Kepler
Winstan Kerchee
Ted Kessner

Karen Kimball
Shirley King
Ted King
Joyce Kinzer
Judy Kirkpatrick

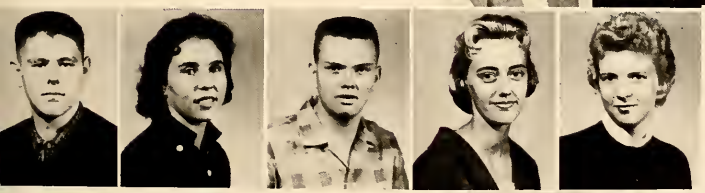

John Kissick
Frances Kitchens
Ranald Kitchens
Paula Knight
Mary Knawles

Eleonor Kosechequetah
Brion Kramer
Leslie Lackey
Sue Lacy
Maxine Lamb

Mary Lauck
Chris Loursen
Ronny Lavin
Jimmy Leach
Morvin Leazor

Tom Ledford
Jimmy Lehew
Marla Lehman
Ruthie Levingston
Glen Lewis

Mike Lewis
Jo Ann Liles
Bobby Lilly
Linda Lilly
Rita Lilly

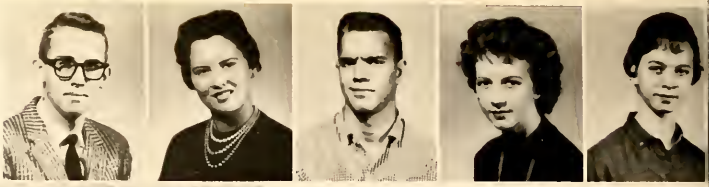

Barthell Littlechief
Gary Lang
Mercine Lang
James Lott
Jim Loucks

Joan Love
Jo Ludwig
Claudette Lusk
Sarah Lyons
Walter McCarley

James McCarty
Geri McComb
Gale McCray
Lawell McCurdy
Karen McElfish

Bob McFarland
Carl McFarland
Peggy McGee
John McKeon
Betty McLain

Danny McLain
Cornell McPhail
William Mackey
Dee Etta Mogyar
Juan Manqual

Eveline Marple
Burton Marshall
Bobbie Martin
James Martin
Max Martin

Ronnie Martin
Sharon Kay Martin
Wesley Martin
Kathy Martinez
Pam Matheny

Larry Mead
Lewis Meek
Freddie Mehew
John Mehew
Mary Ann Merideth

Sandra Metzner
Madilyn Mitchell
Marcia Mitchell
Dunnie Lau Maad
Shirley Montgomery

Dee Maon
Carolyn Moore
Hermlinda Moralez
Johnny Moretti
Brenda Morgan

Judy Morgon
Bob Morris
Glendo Mullinax
Veranica Mullis
Dick Muncy

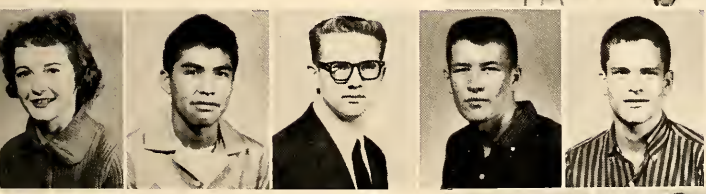

Barbara Munn
Bracy Murrow
Bobby Newton
Tommy Newman
Dole Nicklas

Jim Nisbett
Shirley Nablin
Dovid Olin
Jae Osbarne
Janie Otipoby

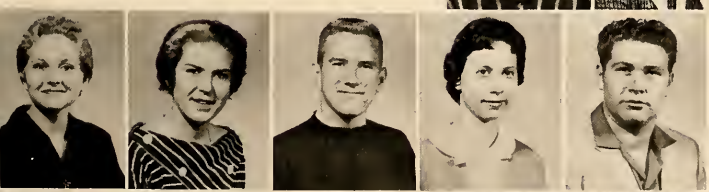

Betty Overby
Kay Overstreet
Jimmy Owens
Elizabeth Poine
James Wilson Pair

Doris Pamplin
Janelma Parker
Wayne Parks
Lynne Parmenter
Johnny Parrish

Howard Parsons
Jerry Patrick
Leon Patterson
Pat Peindl
Sharon Pembertan

Betty Peterson
Elvie Perry
Julie Perry
Tammy Perry
Carolyn Pickett

Pat Pitchford
Patsy Painter
Bob Palley
Billy Pollack
Lani Pont

J. D. Paal
D'Ann Pope
Elizabeth Porter
Eugene Porter
Robert Powell

Darlene Price
Jerry Priar
Rita Proctor
Gene Purvis
Kay Putney

Sammy Puttkamer
Wanda Pyle
Polly Ralstan
Charles Rauch
Susie Rauch

Ginger Rayner
Charlene Regan
Sandy Regn
Daymon Reinwand
Katharine Reynolds

Carolyn Rhady
Charles Richardson
Linda Richardson
Terry Riddle
Jack Risinger

Sharan Roberson
Cecil Robison
Danny Robison
Beverly Rogers
Flora Rogers

Geretha Rogers
Joe Rogers
Shelia Rogers
Darothy Ross
Harry Ross

Sharon Rassinni
Gary Rudaph
Marguerite Ryals
Bonnie Schaaf
Ronald Schnee

Jae Schneider
Carol Scott
John Shane
Janie Shaw
Jay Sheffield

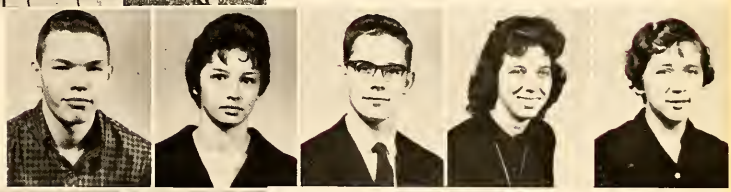

Pat Sheharn
Sharon Sheltan
Linda Shielett
Barbara Slater
Jerry Sloan

Marilyn Smiley
Carol Smith
Garry Smith
George Smith
Ginger Smith

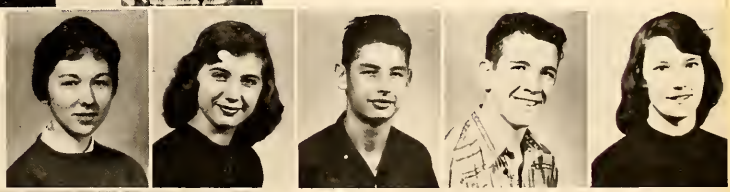

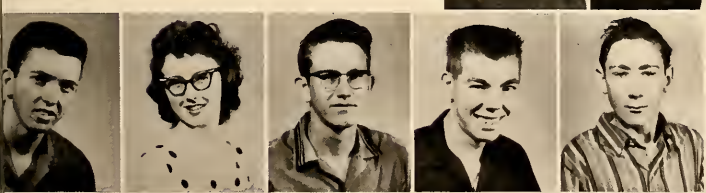

Johnny Smith
Mary Jane Smith
Richard Smith
Samuel Smith
Thomas Smith

Carol Soatikee
Joe Sours
Dan Spaulding
Nancy Spears
Margie Spencer

Wayne Squires
Bill Stamps
Virginia Stanley
Paul Stapleton
Kenneth Stepp

Bob Sterett
Jay Stires
Richard Staner
Judy Strahan
William Strange

John Strawbridge
Reba Strickland
Barbara Stroud
Walter Sutherland
Fred Swindler

Laura Swing
Anna Jean Tague
Floyd Teague
Sharon Temple
Jerry Terrell

Anita Thomas
Jimmie Thomas
Ronald Thomas
David Thomason
Marilyn Thompsan

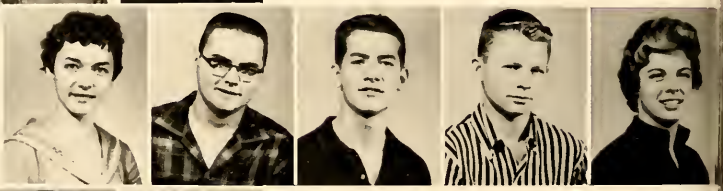

Sandra Tilson
Stuart Todd
Bill Traughber
John Tratter
Dale Tuberville

Colette Turley
Jim Tyner
Jim Uptan
Rager Urguhart
Rager Van Dervart

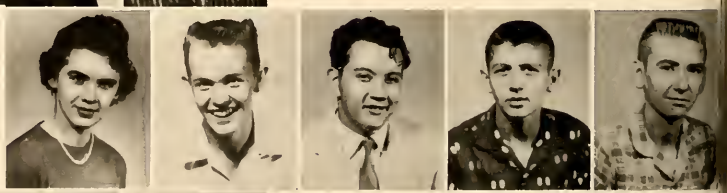

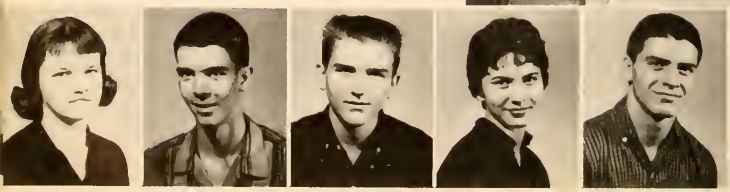

Gale Van Deventer
James Van Eaton
Charles Vanis
Faye Verma
Ray Verma

Jimmie Vessels
Diane Viviane
Lynda Wade
Ron Wagner
Billy Walker

Jimmy Walker
Lynda Walker
Nancy Walker
Pat Walker
Ronald Wall

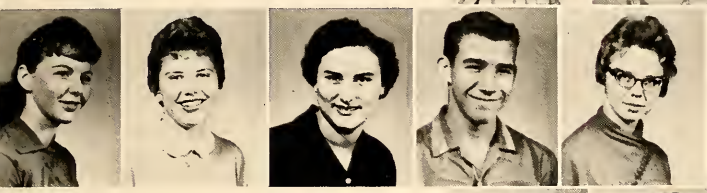

Shirley Waller
Martha Wallis
Carla Ward
Larey Ward
Pat Ward

Jean Warehime
Bill Webb
Richard Weber
Diane Wenzel
Victor West

Betty Westmareland
Naomi Whatley
Babby Wheeler
Jim Whisnund
Mike Whitaker

Duke Whitcamb
Steven White
Tammy Whitehead
Franklin Whitewalf
Sheila Whitley

Jean Whittingtan
Rannie Wiggins
Paul Wiley
Gloria Wilks
Becky Williams

Dale Williams
Daug Williams
Janie Williams
Sherry Williamsan
Audrey Wilsan

Gary Wilson
Bob Wiseman
Joe Wolfe
Maylan Wolverton
Del Wood

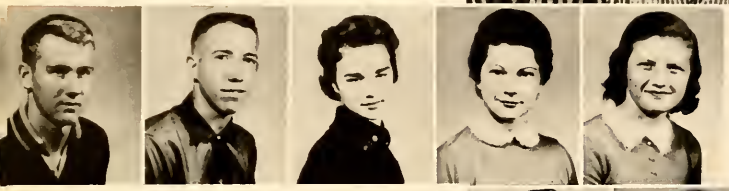

Piers Wood
Ronnie Wood
Patty Woodard
Faye Woods
Jeon Woods

Jim Wright
Glenda Wyrick
Gail Young
Larry Young
John Zea

JUNIOR ACTIVITIES

Lynn Zorbis

Wonder what kind of joke that was.

Not in the patio, boys.

McHenry's determined we're going to play Carnegie Holl, isn't he?

And Mr. Neptune soid it couldn't be done!

Children must play!

Think we'll get a date?

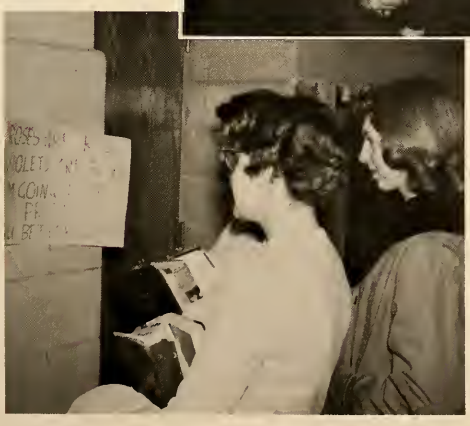

Good Assembly?

JUNIOR ACTIVITIES

Publicity poses always bare me.

Six nickel Cokes, please!

Ye Gads! What if they burst?

Thank heaven for little girls.

Put your left hand in. Pull your left hand out. Do a little wiggle.

Now tell the truth, Doris!

But what if I don't get a date?

Are you sure these aren't the 1941 Festival decarations?

Style show or study hall?

Thought it would be overdue, didn't you?

Don't worry, Stomps, we'll erase it!

1959 JR.-SR. PROM
Le Bal Français
In The Making

Out of the organized confusion pictured here, emerged the 1959 Junior-Senior Prom. Sharon Dixon and Jomes Martin, the co-chairmen, and other able members of the Junior class have produced something that none of us will ever forget.

SOPHOMORES

Mr. Jack Greear,
Sponsor

Billie Karen Mercer,
Secretory

Mrs. Helen Schutz,
Sponsor

SOPHOMORES

Linda Pahdoco,
Cheerleader

Fern Hooper,
President

Dixie Mossod,
President

Linda Griffin,
Cheerleader

Mrs. Norma Baker,
Sponsor

Don Davis,
Treasurer

Mr. Paul Wilson,
Sponsor

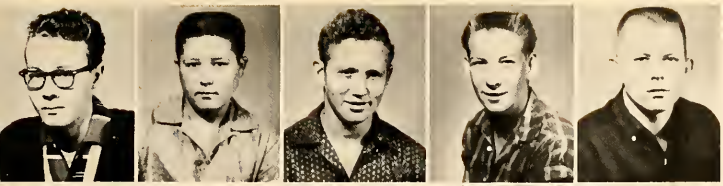

Jim Abbott
Vernie Abla
Jomes Abney
Jerry Abraham
Chuck Adair

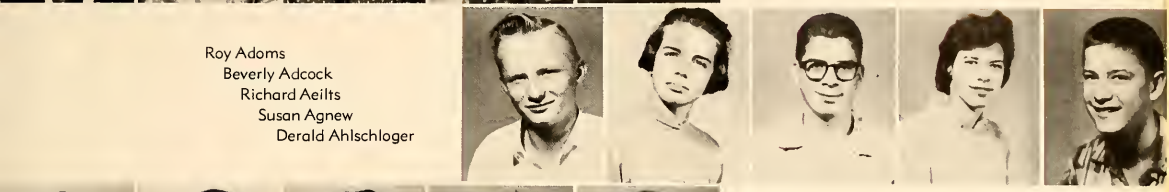

Roy Adoms
Beverly Adcock
Richard Aeilts
Susan Agnew
Derald Ahlschloger

Pat Akers
Ivonne Alicea
Leslie Allen
Lin Allen
Pat Allen

Ruby Jean Allen
Sandy Allen
Pam Allender
Mogali Alvarez
Jelks Ambrister

Elizabeth Andersan
Judy Anderson
Lupe Arce
Teresa Arce
Harry Arnold

Sharon Arnold
Sherry Asbery
Gordon Atchley
Ruthie Avery
Alan Aycock

Dorothy Azlin
Jean Azlin
Clyde Babb
Betty Badson
Barbaro Baggett

Mollie Bagnell
Lennie Baker
Poul Boker
David Bondy
Johnny Banks

Clyde Barbee
Bill Barker
Virginia Barefaat
Marthalee Barkhalz
Carolyn Barnes

Carol Barney
Jeon Beaty
Carolyn Bear
Judy Beauchomp
Hons Becker

Loren Beckmann
Sandra Marie Belcher
Patricia Belew
Garland Belongia
Bette Benge

Ray Dan Bennett
Tommy Birdsong
Billie Ruth Bish
Nancy Bishop
Sue Bishop

Jackie Black
James Blackburn
Sam Blackwell
Judy Blair
Glynda Blake

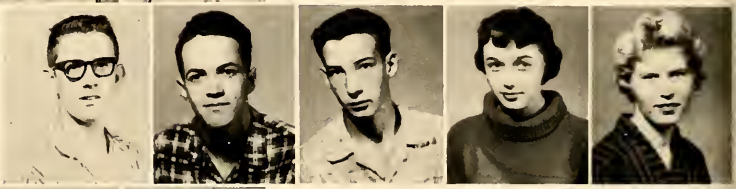

Dennis Blanton
Pat Bahen
Eugenia Balond
Joe Bana
Janet Bost

Buddy Botkin
Carole Bowning
Dowlene Bayce
Ronald Bradley
James Brashear

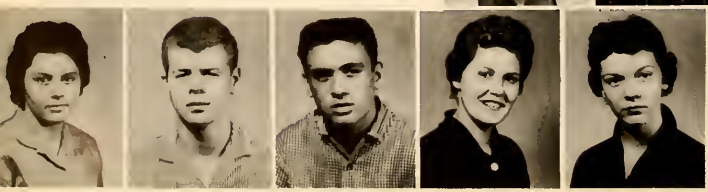

Myrna Bratcher
Jim Brickman
Mike Bridges
Leslie Brouse
Caralyn Brown

Charlene Brown
Jimmy Brown
Kenneth Brown
LaHonda Brown
LaVerne Brown

Tommy Brown
Mickie Bryant
Elizabeth Byram
Jeanne Bunch
Carolyn Burchett

Jimmy Burke
Dayle Bruner
John Burns
Don Bybee
Diane Bynum

Joyce Cagle
Ann Cain
Carolyn Calvert
Leslie Compbell
Shirley Campbell

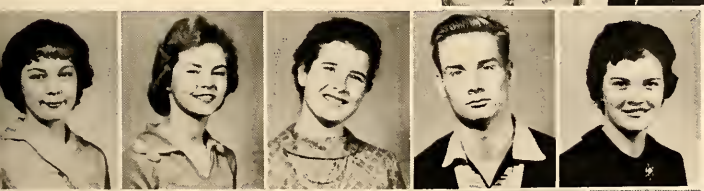

Pat Casey
Joy Cargill
Mary Frances Carnes
John Carr
Kathy Carr

Donna Kay Carter
Glenda Cast
Mary Cates
Ronnie Caudell
Tony Cerveny

Jerry Chabre
Lyn Chambers
Candi Champlin
Deloras Chandler
Robert Chandler

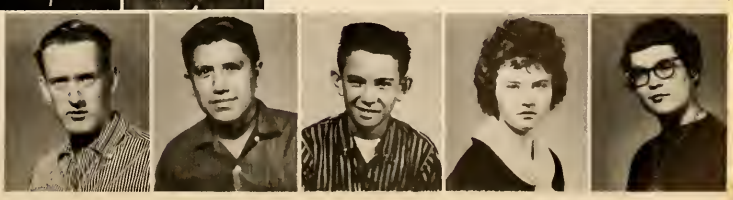

Tom Chapman
Franklin Chappabitty
Floyd Chase
Loretta Chasteen
Willeen Chatham

Ann Cheathom
Sanda Chittum
George Christianson
Craig Clonton
Sorito Clopp

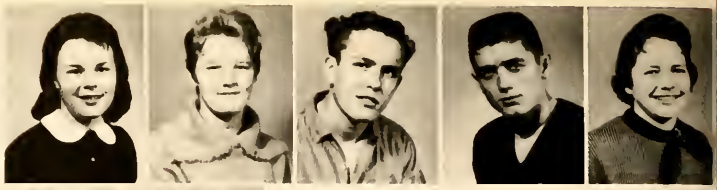

Diane Clopton
Ann Clark
Weldon Clary
Calvin Clevenger
Jim Cline

Butch Claptan
Faye Caady
Phil Coak
Betty Coffey
John Coffman

Noncy Cole
Virgil Condit
Adolph Cane
Lynne Conerly
John Conley

David Connelly
Skip Caody
Kennith Caak
Retta Caambs
Bill Cooper

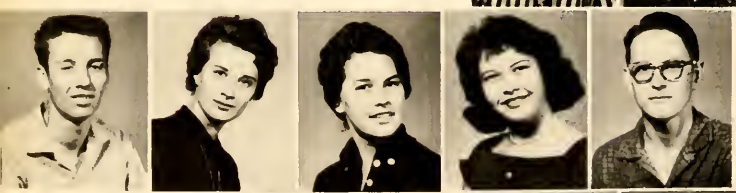

Curt Cooper
Sondra Cooper
Jerry Ann Copeland
Freida Cordell
Terry Cost

Jo Ann Catney
Ann Cotten
Rene Coughlin
Sharon Countryman
Marilyn Causins

Cletis Cox
Shirley Cox
Marion Cozart
Stephen Craig
Noreen Cremeen

David Crowell
Richard Crocker
Kathi Curtis
Stanley Curtis
Sonja Cunningham

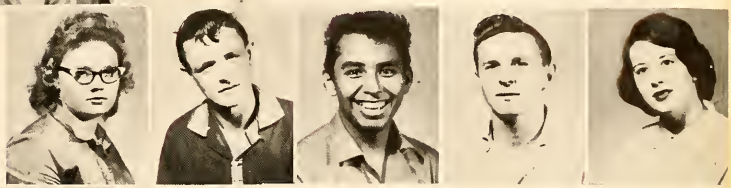

Linda Daily
Arlee Dalrymple
Jerry Darby
William Darling
Betty Ann Davis

Charles Davis
Dan Davis
Donno Davis
Jerry Davis
Larry Dovis

Neil Davis
Ruth Davis
Eldon Davidson
Sherrie Dean
Patty Dent

Bob Derryberry
Gloria Desmand
Carolyn Deveaux
Margaret Dewey
Roy Dewey

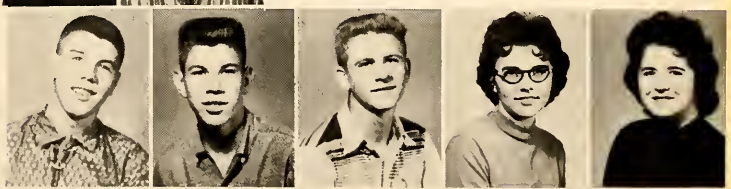

Joe Dillingham
Johnny Dirck
Norman Dixan
Sandra Dodd
Genevo Dalan

Jane Donnell
Cheryl Draganza
Bill Dudley
Dave Duncan
Nickie Durbin

Jan Dykhuis
John Dave
Nannie Eades
Larry Eods
Jack Earley

Lonnie Elder
Susan Elder
Delorse Ellington
Philip Elston
Linda Estus

Rita Eubank
Nancy Eubanks
Charles Evans
Kit Carson Everett
Alice Farrington

Larry Ferguson
Laura Fine
Vennie Fisher
Don Fitzgerald
Russell Flaherty

Nita Jo Fleming
Christine Flynn
Winston Fard
Stephen Foster
Brent Fountain

Jerome Foust
Potricia Fowler
Barbara Fraley
Karen Franklin
Lynda Freeman

Pete Fremin
Russell Fremin
Jim French
John French
Ben Frith

Ingrid Fuller
Larry Garten
Linda Gaskins
Vickie Gillham
Ella Glasgow

Wayne Goad
Cathryn Goddard
Sharon Goen
Danna Golden
Rae Jean Gommesen

Charles Gaade
Lynn Gramling
Freeda Graves
Joan Greear
Lorry Green

Dixie Greer
Kathy Gregory
Becky Griffen
Gail Griffin
Linda Griffin

Brendo Griggs
Linda Graams
Wayne Guinn
Leala Gunter
Mark Guthrie

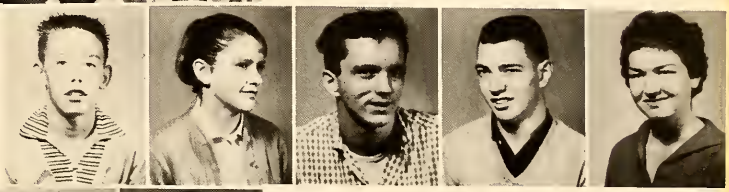

Clark Guthrie
Pam Guzzle
Dennis Haile
Robert Haithcock
Peggy Ann Halford

Faye Hall
Irene Hall
Caral Hamilton
Sharon Hancock
Susan Hand

Shirley Hankins
Charles Hanley
Karen Hanson
Phyllis Hanson
Paulette Harlan

Janie Harper
Joe Harper
Linda Horper
Haward Wayne Harris
June Harris

Danald Harrison
Judy Harrison
Wayne Harrison
Carla Sue Hart
Gearge Harwell

Gena Hostbjar
Barbara Hauley
Robert Hawkins
Lee Haydon
Linda Hays

Kenneth Haynes
Sheryl Hazlett
Wanda Heard
Verl Heath
Jo Ann Helton

Mike Hendrix
Betty Hennessee
John Hennessee
Pat Hennessee
James Herman

Andy Hill
Jo Anne Hill
Joseph Hill
Tony Hill
Robert Hinman

Hazel May Hodges
Don Hoggatt
Wayne Holland
Melvin Holt
Shirley R. Holt

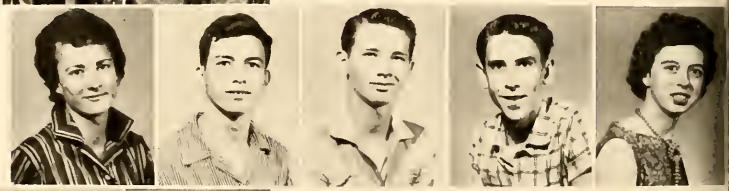

Ferne Hooper
Andrea Horch
Barbara Horn
Rickey Hoskins
Roy Hause

Larry Hoyle
Wayne Huey
George Hughes
Vikki Humble
Jack Hunt

Jerry Hunt
Jahn Hyun
Ann Irvine
Joyce Isaacs
Judy Jakaitis

Ronald Jarvis
Charles Jenkins
Ralph Jenkins
Suson Jessup
Yvonne Jewell

Ellen John
Faye Johnson
Inez Johnson
Irwin Johnson
James Johnson

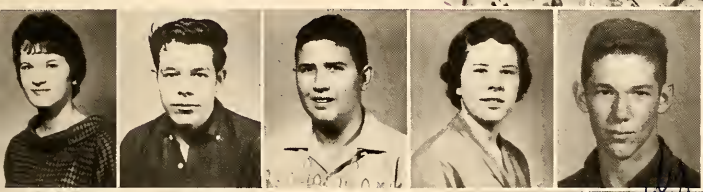

Jean Johnson
Jerry Johnson
Jim Johnson
Linda Kay Johnson
Manley Johnson

Milton Johnson
Sandra Johnson
Sidney Johnson
Stennis Johnson
Arnold Jones

Bill Jones
Jessica Jones
Kay Jones
Linda Jones
Le Anne Karnes

Judy Kaspereit
Elaine Kauley
Wayne Keener
Wilford Keiningham
Carl Kelsey

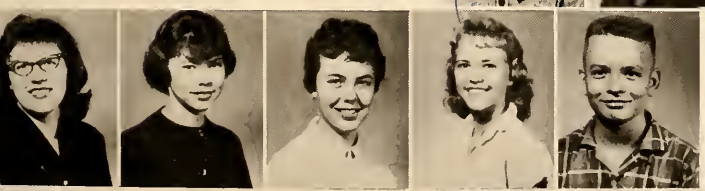

Darlene Kemp
Sherry Kemp
Judy Kennedy
Jackie Kidd
Calvin Kilgore

Billy Kilmer
Bill Kilpatrick
Genevieve Kimball
Earl King
Koy King

Glendoris Kirkham
Sue Kitchens
Gary Knight
Larry Knight
Ronial Knight

Steven Kramer
Carolyn Kuntz
Billy Kuykendall
Leslie Lackey
Susie Lady

Pamela Laird
Pat Landrum
Linda Lane
Barbara Langham
Tex Lansden

Paul Lansen
Judy Lawrence
Barbara Lawson
Hank Lay
Jonice LeBlonc

Paul Le Crone
Scott Le Meilleur
Babs Le Meilleur
Nancy Lee
Jo Louise Lewis

Robert Lewis
Bob Lindgren
Darnell Lipscomb
Lefty Little
Wayne Littlefield

Doug Loudenback
Ann Love
Billie Lowry
Bernard Luna
Janet McAlister

Jeanette McAlister
Thomas McAlister
Steve McCammon
Jane McCarley
Tony McClenny

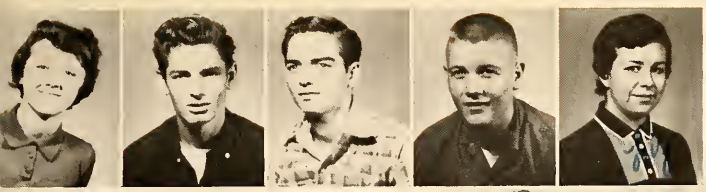

Judy McClung
Fred McCracken
Sharty McCracken
Rabert McCune
Liz McCutchen

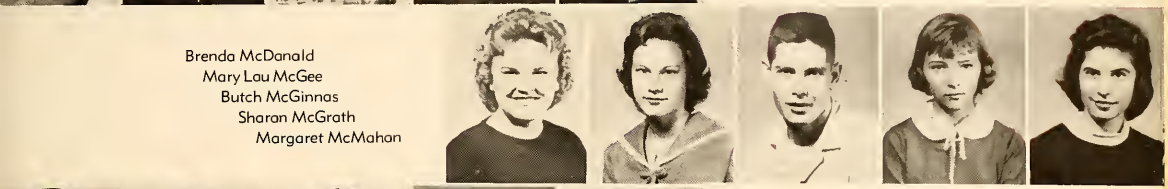

Brenda McDanald
Mary Lau McGee
Butch McGinnas
Sharan McGrath
Margaret McMahan

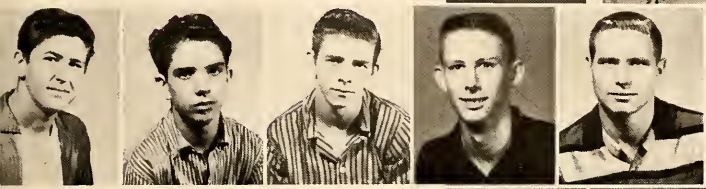

Johnny McPhail
David Mabry
Ranald Mabry
David Maddox
John Marley

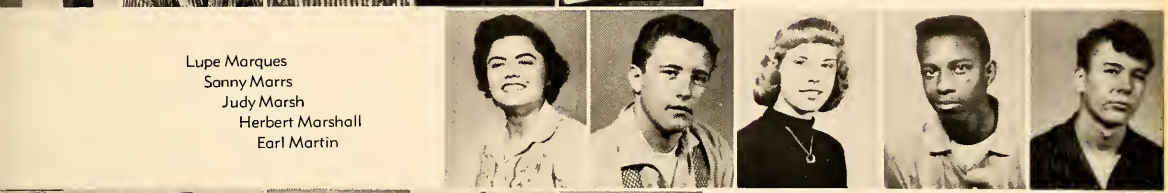

Lupe Marques
Sanny Marrs
Judy Marsh
Herbert Marshall
Earl Martin

Mary Ann Martin
Stanley Maslawski
Dixie Massad
Danny Mathis
Linda Mathes

Glenda Maynard
Janet Mays
Juanita Mays
Pat Mays
Bill Melton

Ronnie Mendell
Hartwell Menefee
Billie Karen Mercer
Claude Merideth
Linda Metcalf

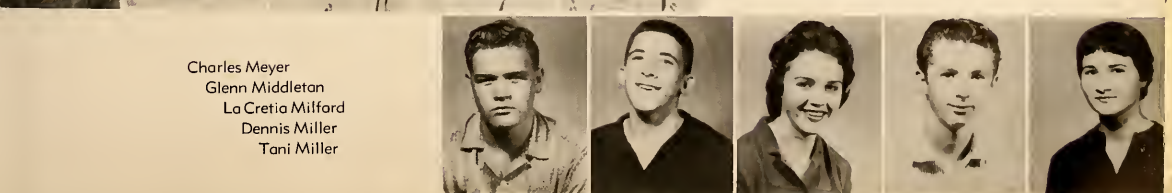

Charles Meyer
Glenn Middletan
La Cretia Milford
Dennis Miller
Tani Miller

Ray Miller
LaCretia Milford
John Mitchell
Johnny Mancrief
Penny Manetathchi

Ray Montgomery
Shirley Monzinga
Vincent Maan
Tammy Moore
Travis Moore

Lois Moralez
Harold Morgan
Carl Morris
Gary Morris
Mary Morris

Raymond Marris
Delores Morrison
Harriet Motah
Sandra Musgrove
Sharon Musgrave

Leon Neal
Dicky Newell
Roberta Newsom
Joe Nichols
Wade Nielsen

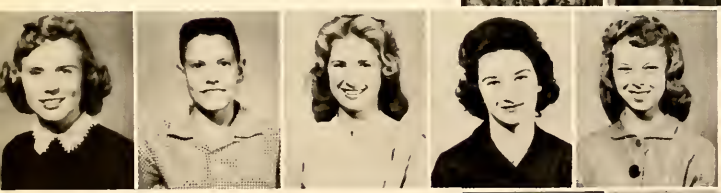

Raleen Nielson
Bill Nalen
Sandie Narred
Frankie Norris
Anna Claire Oberg

Linda O'Kelley
Patricia O'Malley
Darman Osborn
Sue Otis
Joel Owens

Pat Owens
Linda Pahdaca
Leona Pamplin
Pat Parish
Jackie Parker

Parter Parson
David Pauling
Charles Payne
Ronald Peppel
Marilyn Perkins

Audrey Pettus
John Phelps
Larry Phillips
Sara Phillips
Orval Phipps

Jeannie Pickering
Pat Pierce
Robert Pierce
Jackie Pierson
Sanfreda Pierson

Jimmy Poindexter
Billy Porter
George Powell
Robert Preston
Roger Pursley

Barbara Puterbaugh
Wanda Radford
Joyce Ramos
Linda Rath
Jean Rawlings

Ruffin Redwine
Johnny Reece
Gerald Reed
Naomi Reinwand
Donna Reynolds

Rebecca Richard
Darrel Riggens
Gary Rigsby
Blanca Rivera
Angela Roark

Priscilla Robertson
Barbara Roland
Stanley Rollins
Pat Rom
Annette Rominger

Doug Roper
Sharon Roper
Jerry Ross
Gary Rounsauall
Louise Rowe

Sharon Rumph
Sandy Rushing
Harold Russell
Val Rutherford
Cathy Sadler

Marthella Sare
Bob Schlumbohm
Shirley Scott
Gary Seals
Susan Seiring

Tommy Selecman
Evelyn Shelton
Shirley Shields
Sandie Shoemaker
Vivian Simpsom

Wallace Simpson
Jeannette Sims
Sharon Slagle
Rose Marie Sleeper
Bob Small

Shirley Small
Jerry Smart
Melvin Smiddy
Bill Smith
Carrol Smith

Dalana Smith
Gerald Smith
James Smith
Jimmy Smith
Judy Smith

Larry Smith
Guerry Spaulding
Jimmy Speakman
Dale Spencer
Darlene Standridge

Kenneth Stark
Madilyn Stein
Marilyn Stein
Ivory Stevens
Kay Stiner

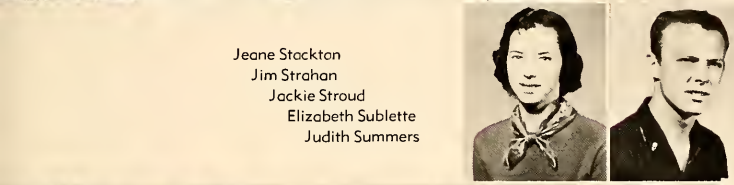

Jeane Stockton
Jim Strahan
Jackie Stroud
Elizabeth Sublette
Judith Summers

Yannice Swindell
Lorry Szeszol
Bill Tobbytite
Portia Taptto
Woody Taptto

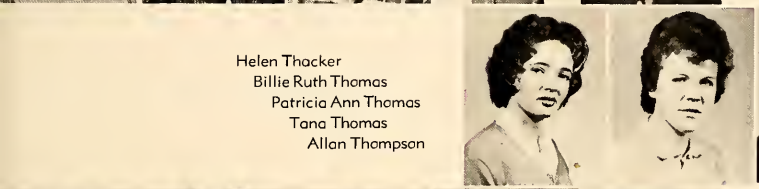

Helen Thacker
Billie Ruth Thomas
Patricia Ann Thomas
Tana Thomas
Allan Thompson

Glenda Thompson
Marcus Timbo
Olga Torres
Lynda Trope
Jimmy Truesdale

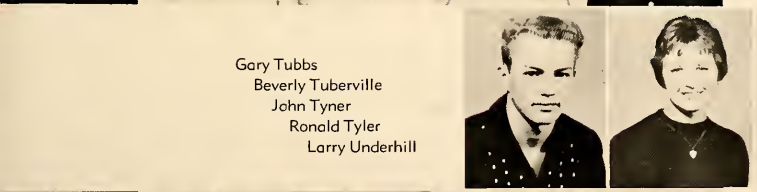

Gary Tubbs
Beverly Tuberville
John Tyner
Ronald Tyler
Larry Underhill

Mary Upjohn
Joan Van Sant
Roddie Ann Varn
Bonnie Vince
Margaret Wade

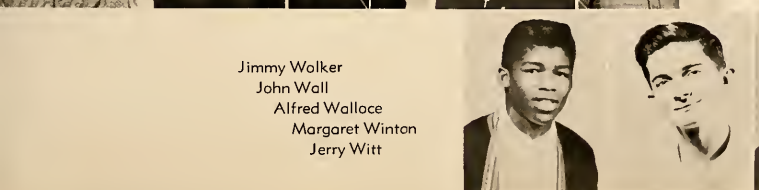

Jimmy Wolker
John Wall
Alfred Walloce
Margaret Winton
Jerry Witt

Irene Wallace
Frannas Ward
Vernan Ward
Winston Ward
Louise Warner

Mary Watson
Mona Wotters
Alama Weathers
John Webber
Raymond Webber

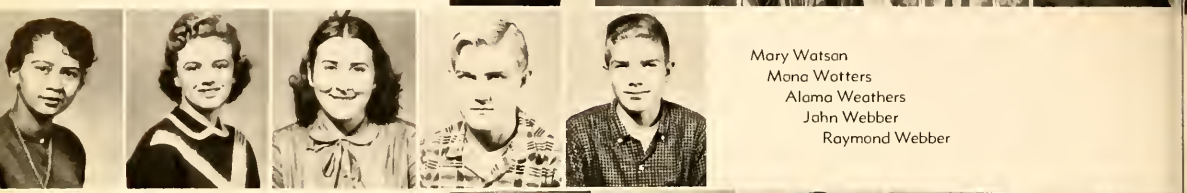

Sandra Webber
Betty Weger
Alice Welborne
Billy Welden
Elinar Wells

La Rue Wells
Danald Wentz
Gerry West
Connie West
Gary Wheatly

Sandra Wheatley
Jerry Wheeler
Delbert White
Tony White
Keith Whitehead

Dave Whitesel
Edward Whitwarth
Dale Wiggins
Danny Wigington
Pat Willeford

Jim Willey
Bob Williams
Ruth Ann Williams
Sallie Willioms
Sally Williams

Velma Williams
Elaine Wilson
Ruth Wilson
Steve Wilsan
Areta Winham

Cecil Waad
Ann Worten
Sandra Warth
Charles Wright
Deanna Wright

Jim Wright
Weldon Wright
Betty Yaast
Mary Yoder
Donald Zacharias

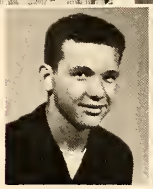

Mark Zumwalt

SOPHOMORES ACTIVITIES

Rather crowded locker, eh?

The bigger they are, the harder fall.

SOPHOMORE ACTIVITIES

Wish I could go to the Junior-Senior Prom.

Recess.

Who said this locker was crowded?

Hope this works like they said it would!

When you get through, I'll ask her for Saturday night.

Yea, Sophomores!

Just don't think I can face another year!

Who, me?

Assembly today!

There's nothing like an early start.

Ain't love grand!

Copy Kats.

Senior Shockers!

The Goofus Doncers.

ASSEMBLIES

But I don't wont to go to school, Po!

Oh!—those goy twenties!

Sing it—Juniors!

Sophomore hall scene.

FEATURES

WHO'S

MOST COURTEOUS
Sam Joyner
Stella Price

BEST LOOKING
Anne Shepard
James York

WHO '59

MOST VALUABLE
Oscar Pickering
Babs Yarmuk

BEST PERSONALITY
Johannah Cargill
Randy Collier

WHO'S

MOST POPULAR
Ella Price
George Moses

BEST GROOMED
Kay Haines
Bill Scott

WHO '59

MOST INTELLECTUAL
Dorothy Harlan
Jack Rhodes

MOST DEPENDABLE
Susie Hayden
Lance Carden

. . Carol Arnold

football queen

Alice Aurell . . .

football attendant

. . . Ella Price

football attendant

Tink Bellard . . .

key club sweetheart

Jane Babbitt . . .

Hi-Y sweetheart

. . Carol Arnold
T & I queen

Joan Scott . . .
T & I attendant

. . Sheila Rainsford
T & I attendant

. . Nancy Pipes

F F A queen

Ella Price . . .

F F A attendant

Sandy Johnson

. . . Sandy Johnson

F F A attendant

. . Jarell Nunn
D E queen

Pat Butler . . .
D E attendant

. . . Linda Hawkins
D E attendant

. . Sandra Metzner
spanish queen

Ann Mary Green . .
spanish attendant

. . . Sandy Allen
spanish attendant

ACTIVITIES for the YEAR

SEPTEMBER 1.

1. Senior Rings—
2. Sadie Hawkins Dance—
3. Mayor Ellsworth at D.O. Club Banquet—
4. Honor Society Penny Party—
5. Russ Tamblyn Assembly—

2.

OCTOBER 3.

NOVEMBER 4.

5.

1958-'59

1. **DECEMBER**

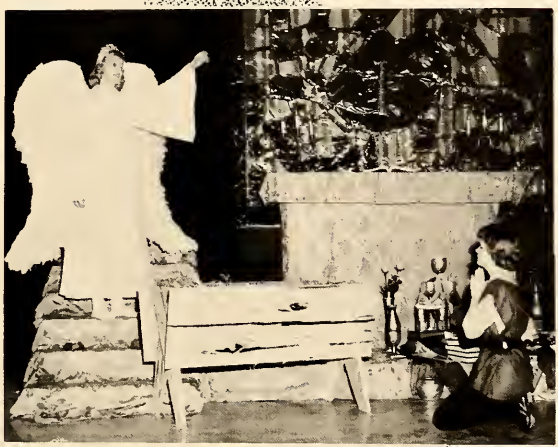

2.

1. December Delight—
2. Christmas Assembly—
3. New Year—New School—
4. Exempt?—
5. Homecoming Float—

3. **JANUARY**

5. **NOVEMBER**

4.

ACTIVITIES for the YEAR

FEBRUARY

1.

2.

3.

MARCH

4.

1. Yearbook Deadline—
2. Faculty Basketball Game—
3. Extra! Extra!—
4. Spanish Fiesta?—

1958-'59

1. **APRIL**

2.

3. **MAY**

4.

1. Prom—
2. Spring Fever—
3. Workout for Wolverine Day—
4. Preparotion for Farewell Assembly—

HOMECOMING 1958

Homecoming was eventful and victorious. The day began with a pep rally honoring the 1920 LHS football team. The parade in the afternoon was a great success featuring floats representing each class and organization that participated. That night the Wolverines trounced Kapaun, and at the halftime ceremonies Carol Arnold was kissed and crowned by James York while Ella Price, Oscar Pickering, Alice Aurell and Larry Waller looked on.

LHS
SPORTS

Frederick 20 Lawton 8
The Wolverines emerged from their lair on the night of September 13, 1958, ready for the Frederick Bombers. With a record crowd of Lawton and Frederick spectators, the game began with an arching kick-off. Although Frederick was in possession of the ball during most of the game. Lawton's defense held solidly. Lawton scored once in the first half and twice in the second half, missing all the optional points but one.

Ardmore 6 Lawton 7
The Wolverines traveled to Ardmore to take on a powerful Ardmore team on the night of September 19. The Wolverines allowed Ardmore to score on a pass play in the second quarter. When the Wolverines came out for the second half, you could see they were teeming with desire. Lawton scored and old faithful Stuart Tonemah limped on to the field to make the conversion kick.

Norman 6 Lawton 14
Norman was predicted to wholly contain Lawton throughout the course of the game. At the end of the half, Lawton had gained only 9 yards to Norman's 82. The second half brought Lawton on the field to drive successfully twice. This brought the score to 14-6 Lawton. Thus Lawton defeated Norman and become the number one team in the Boomer Conference.

FOOT

Kapaun 14 Lawton 36
Kapaun was not able to break Lawton's stride toward a victorious home game. Lawton's aggressiveness paid off in a touchdown and before Kapaun could compose themselves, the Wolverines had an 8-6 lead at the half. Half time ceremonies saw Coral Arnold crowned as Lawton's 1959 grid queen. The second half saw the Wolverines march on several long drives and the game ended 36-14 Lawton.

Chickasha 12 Lawton 22
Lawton's first half was not one to be praised. As always Lawton's second half was one of team unity and hard play with the fuel of determination which is present in all Lawton teams. Through all this effort and drive, Lawton saw a clear field to victory.

Enid 14 Lawton 42
Hoping to extend their number of victories to 8, Lawton journeyed to Enid. The Wolverines were too much for the Plainsmen. Enid could not hold back Lawton's power and Lawton forged ahead early in the game. Lawton kept rolling throughout the second half and the game ended with Lawton victorious.

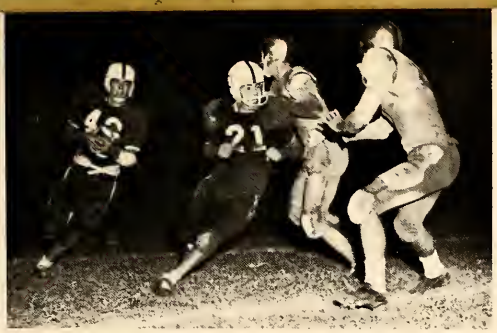

Altus 14 Lawton 6
Lawton found themselves behind 14-6 in the fourth quarter. It was then that the Wolverine spirit began to show. Through determination and desire Lawton mounted a sustained drive to the Bulldog 6 yard line. Then one of fate's freak moves caused Lawton to fumble, and the Bulldogs to recover. Lawton fought hard for possession of the ball, but regained it too late. Lawton had lost, 14-6.

Ada 20 Lawton 0
The Wolverines held the cougars to a scoreless first quarter, but halftime saw Lawton trailing by 6 points. The Wolverines finally gave ground and Ada scored twice. The Lawton eleven tried hard to drive successfully, but lost possession to Ada. Ada did not run over the Wolverines, but had to exert every ounce of energy to finish the game over Lawton.

BALL

Jesuit 6 Lawton 28
The Wolverines tallied early during the first quarter. At the half Lawton held a solid 13-0 lead over the Rangers. At the beginning of the second half the Rangers marched on a short drive to pay dirt making the count 13-6. Lawton then clinched for two more six pointers and conversions.

El Reno 0 Lawton 27
Lawton managed a very slim 6-0 lead over the Indians during the first half, during which there was no spectacular play on the part of either team. The second half was one of an explosive exhibition of defensive and offensive team play by Lawton. The Wolverines physical stamina wore the Indians to a point of slight resistance against a full steamed Wolverine gang.

Capitol Hill 8 Lawton 6
One state champ would be brought out of this game. The Wolverines fought the Redskins in cold wet weather. Though both teams were evenly matched the breaks went in favor of Capitol Hill. Lawton gained control of the ball too late in the game to score the needed touchdown and move ahead to cinch the State Championship. Lawton finished State Runner-Up.

Duncan 6 Lawton 6
This game was to decide the Boomer Conference Champs. Lawton had come a long way to win this one. The contest held a high pitch in every corner. Lawton managed a touchdown minus conversion points. Late in the final quarter Duncan scored and also failed at the try for point. This gave Lawton a try for State Champs.

Left Ends: Larry Waller—All State, All Conference, All District; Hartwell Menefee, Danny McLain.

Raw 1: Bill Thamas, Tony Cerveny, Robert Pierce, Bill Griffin, Jerald Reed. **Raw 2:** Larry Ferguson, Jack Black, Danny Wiggintan, Mike Bridges, Bill Tabbytite.

Left Tackles: Bob Howard, Jerry Babbitt, Alon Aycock.

Left Half: Oscar Pickering—All Conference, All District; James Herman, Charles Davis.

Left Guards: James York—All Conference, All District; Robert Powell, Pat Hennessee.

Quarterbacks: Preston Holsinger, Bill Scott, Derald Ahlschlager.

Centers: Craig Hadley, Manly Johnson, Paul Baker.

Right Ends: Randy Fielder—All Conference and All District; Charles Brooks, Dorsey Gains.

Right Tackles: David Hillis, Lawen Howard, Larry Green.

Right Half: Ray Tillman—All Conference and All District; Sammy Putkamer, Ray Verma.

Right Guards: Stuart Tonemah—All Conference and All District; Tim Gibberson, Russell Fremin.

Fullbacks: Larry Ray—All Conference and All District (Center); Bill Stamps, Roger Pursley.

Jim Phillips
Head Line Coach

Bob Bodenhamer
Head Coach

Gary Robinson
Troiner

Stuort Tonemoh
Captain

Oscar Pickering
Captain

Larry Ray
Captain

Howard Parsons
Trainer

Bill Melton
Trainer

Don Jimmerson
Coach

Bill Arrington
Coach

Jimmy Miller
Coach

BASKETBALL '59

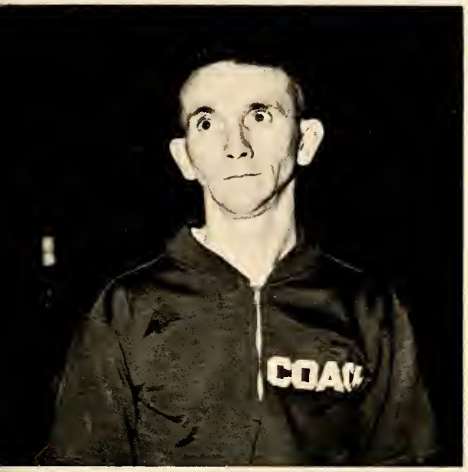

Bob Williams
Cooch

Mike Fisher
Trainer

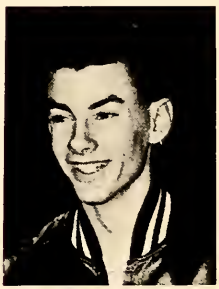

Brent Fountain
Trainer

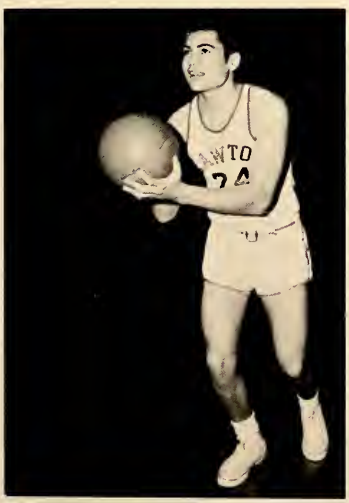

James York
Captain

Don Jimmerson
B-team coach

Dickie Fergurson
Jr. Forward

Wade Harrisan
Senior Forward

Bill Scott
Senior Center

Bryan Foster
Senior Guard

Carroll Brents
Junior Guard

Charles Porks
Senior Center

Larry O'Dell
Senior Forward

Oscar Pickering
Senior Forward

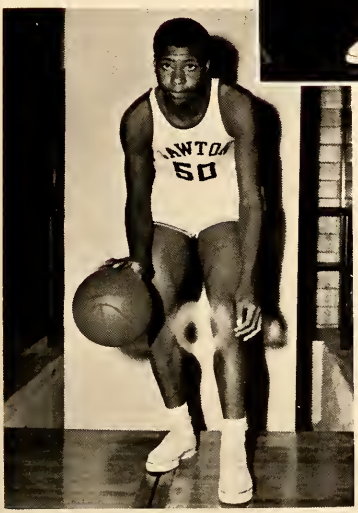

Hartwell Menefee
Sophomore Forward

Jerry Boucher
Senior Guard

Ted King
Junior Center

Willie Guest
Senior Guard

Row 1: Jerald Reed, Linny Baker, Tr. Mike Fisher, James York, Tr. Brent Fountain, James Herman, Johnny Porker. **Row 2:** Jim Burk, Jerry Hurst, Joe Bono, Bobby Wheeler, Russ Fremin, Tommy Neuman, Lloy Dipler, Jimmy Dooley, Ronald Thomas, Gerold Smith, Tony Cerveny, Gary Tubbs. **Row 3:** Coach Don Jimerson, Carrol Brents, Willie Guest, Jerry Boucher, Hartwell Menefee, Dickie Fergurson, Charles Parks, Ted King, Bill Scott, Derald Ahlschlager, Larry O'Dell, Bryan Foster, Oscar Pickering, Wade Horrison, Herbie Miller, Coach Bob Williams.

BASKETBALL SCHEDULE

Lawton	47	51	Hobbs, New Mexico
Lawton	39	41	Wichita Falls, Texas
Lawton	35	37	Wichita Falls, Texas
Lawton	34	70	Norman
Lawton	29	37	Chickasha
Lawton	47	33	Ardmore
Lawton	46	44	Altus
Lawton	41	55	El Reno
Lawton	36	38	Duncan
Lawton	34	32	Chickasha
Lawton	43	76	Norman
Lawton	38	53	Anadarko
Lawton	29	44	Duncan
Lawton	54	64	Altus
Lawton	46	38	El Reno
Lawton	50	57	Ardmore
Lawton	30	52	Anadarko
Lawton	29	59	El Reno

(Regional Tournament)

Bill Arrington, Coach.

BASEBALL '59

Bill Melton and Joe Osborne, Trainers.

Pitchers: Bob Howard, David Hillis and Jerry Boucher.

Row 1: Bill Melton, Billy Porter, Jimmy Bohl, Gerald Reed, Bobby Huddleston, Dorsey Gaines, Joe Osborne. **Row 2:** Bryan Foster, Jerry Boucher, Lowen Howard, Oscar Pickering, Gale McCray, Billy Dayton, Ray Tillman. **Row 3:** Bob Small, Jim Brickman, Hartwell Menefee, David Hillis, Bob Howard, Charles Brooks, Johnny Parish, Bill Arrington, Coach.

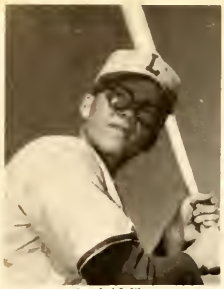

Gale McCray

Bob Howard

Players

and

SCHEDULE

Billy Doyton

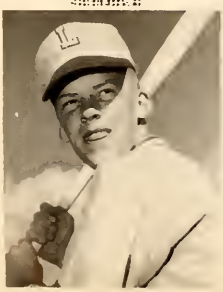

Jimmy Bohl

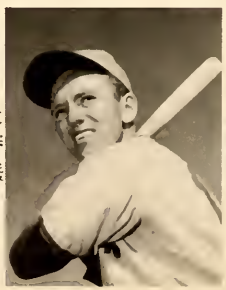

Jerry Boucher

Oscor Pickering

Ray Tillman

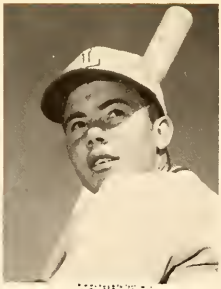

Bryan Foster

March 5	Here	Cache
March 10	There	Wichita Falls
March 12	Here	Vernon, Texas
March 14	Here	Capitol Hill
March 21	There	Capitol Hill
March 24	There	Vernon, Texas
March 28	There	Chickasha
March 31	Here	Wichita Falls
April 4	Here	Norman
April 9	Here	Altus
April 11	Here	Duncan
April 14	There	Anadarko
April 16-18	Here	Lawton Tournament
April 24	There	Altus
May 1	There	Ardmore
May 5	Here	Anadarko
May 8		Regional Tournament

David Hillis

Johnny Porish

Hortwell Menefee

Charles Brooks

Billy Porter

Lowen Howord

TRACK

Coach Don Jimerson

Carrol Bowman

Trainers, Howard Parsons, Steve White.

Coach Jim Phillips.

Rondy Parker

Cross Country—Bock Row: Phillip Elstrom, Bill Griffin, Charles Harrison, Carrol Bowman. **Front Row:** Calvin Clevenger, Ronnie Ellenburg.

Charles Harrison

Wade Harrison

Craig Hadley

Row 1: William Walker, Charley Harrison, Joe Schneider, Carrol Bowman, Ronnie Ellenburg, Preston Halsinger, John Bartelt, Gary Langfellow, Russell Fremin. **Row 2:** Coach Jimmerson, Howard Parsons, Craig Hadley, Pat Hennessee, Danny McClain, Wade Harrison, Phil Cook, Calvin Clevenger, Phillip Elstrom, Coach Phillips.

Craig Hadley

Dickie Fergusan

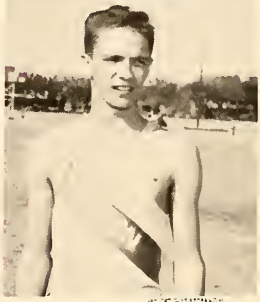

John Bartell

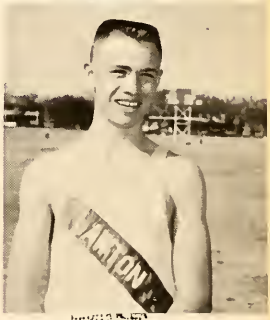

Preston Halsinger

TRACK SCHEDULE

March 6	Duncan-Norman-Lawton
March 13-14	Southwestern Track and Field Exposition
March 17	Ada vs. Lawton
March 21	Lawton High School Invitational
March 24	Duncan-Chickasha-Lawton
April 4	Southern Invitational
April 9	Bison Relays
April 11	Central State Invitational
April 18	Oklahoma City Invitational
April 25	Boomer Conference Meet
May 2	Regional Track Meet
May 8	State Track Meet
May 13	O.S.U. Track Meet

Oscar Pickering

Danny McCloin

Bob Shelby
Cooch

TENNIS
'59

Babs Yarmuk
Girls' Captain

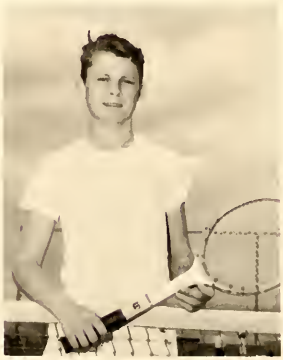

David Thomason
Boys' Captain

Row 1: Joyce Ramos, Froncie Green, Donna Aust, Julie Ashlock, Mary Ann Ashlock, Babs Yarmuk, Sheryl Lewis. **Row 2:** Tony White, Robert Wheeler, Paul Baker, Alson Woodward, Skip Coody, Jack Campbell, David Palling, Donny Wigington, Robert Haithcock, David Thomason.

Joyce Ramos and Donno Aust.

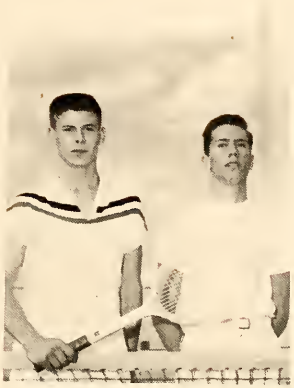

Jock Campbell and Alson Woodward.

Sheryl Lewis and Mory Ann Ashlock.

TENNIS SCHEDULE '59

March 5	Wichita Falls Indoor
March 6-7	Wichita Falls Invitational
March 26	Lawton Indoor
March 27-28	Lawton Easter Invitational
March 31	Chickasha-there
April 7	Chickasha-here
April 10	Southeastern, Durant
April 11	Central, Edmond
April 14	Northwest Classen-there
April 16	Wichita Falls-here
April 17-18	East Central, Ada
April 21	Wichita Falls-there
April 24-25	OCW, Chickasha
April 28	Boomer Conference, Lawton
May 1-2	State Tournament, Boys at OSU Stillwater
May 8-9	State Tournament, Girls at OU Norman

Jerome Foust and Danny Wigington.

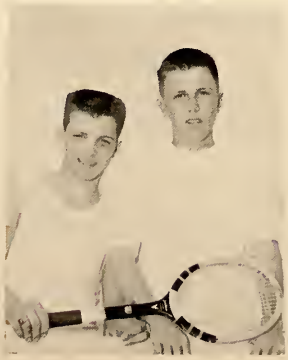

Julie Ashlock and Francie Green.

Skip Coody and Robert Hoithcock.

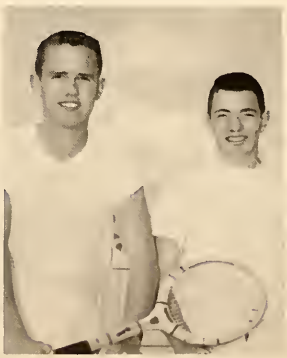

GOLF

Bill Scott

Cooch Bob Bodenhomer

Back Row: Ronald Burk, Bill Scott, Carol Holdimon, Jackie Stroud. **Front Row:** Allen Thompson, Don Davis, Bob Hill.

SPRING SPORTS

ACTIVITIES

ORGANIZATIONS

During the 1959 Football season, the Lawton High School Band did a wonderful job of conducting the half-time shows, as well as playing for the Pep Rallies. The band participated in such events as the O.C.U. Band Clinic, the Cameron Band Clinic, the District Contest, and the Buccaneer Festival in Cor-

Drum Major and Twirlers: Jerry Otis, Suzanne Brown, Mary Jane Smith, Vicki Jergens.

LAWTON HIGH

Row 1: N. Rust, R. Williams, M. J. Smith, S. Seiring, R. Peppel, F. Graves, S. Lathrop, P. Owens, S. Countryman, L. Countryman. **Row 2:** M. LaFonte, C. Kilgore, T. Dooley, P. Laird, S. Brown, D. Williams, C. Narmore, J. O'Leary, J. Earley, J. Thomason, S. Small, C. Evans, C. Brown, B. McLain. **Row 3:** D. Lucas, K. Curtis, W. Pyle, V. Stanley, J. Burns, R. Howell, W. Kerche, G. Harwell, B. Ancira, T. Strickland, J. Nisbett, D. Whitcomb, D. Laudenback, B. Morriss, T. Henry,

pus Christi. The members conducted many money-raising projects including magazine sales, fruit cake sales, bake sales, and concerts. The highlight of this year's activities was the First Annual Lawton Band Clinic, which will be continued in future years.

Officers: P. Wilder, Secretary; R. Parker, President; M. McCrary, Vice-Pres.; V. Stanley, Librarian; J. Burns, Asst. Band Manager; S. Brown, Director's Sec.; J. Otis, Drum Major; D. Lucas, Band Manager; N. Rust, Librarian.

SCHOOL BAND

P. Wilder, W. Ford, V. Jurgens, S. Bassell. **Row 4:** T. Allen, J. Ross, B. Beasley, S. Gaukel, M. McCrary, H. Hamilton, H. Rauch, W. Nielson, W. Strange, D. Osburne, J. Dillingham, T. Cast, B. VanTreese, B. Johnson, A. Woodward, J. Otis, J. Maretti, D. Wiseman, M. Harris, R. Parker. **Row 5:** F. Norris, A. Langfellow, P. Easton, J. Hammon, C. Armagost, R. Haneycutt. R. Wagner, B. Sterrett, L. Eads, L. Watson, R. Dewey.

Accompanists: Kathryn Upjohn, Geraldine Tompkins.

The Vocal Music Department has participated in the Formal Winter Concert, All State Choral Festival at O.S.U., Christmas Assembly, All State Choral Festival at O.U., Follies

VOCAL MUSIC

Row 1: S. McGrath, M. Watters, S. Worth, T. Miller, C. Burchett, K. Upjohn, M. Upjohn, S. Kennedy, M. Lamb, E. Perry, D. Reed, W. Heard, L. Bendure, E. Parter, L. Walker, L. Heard, S. Whattey, B. Aten, G. Kirkham, D. Wright, P. Akers, S. Chittum, L. Hayes, L. Hirsch, R. Davis, J. LeBlonc. **Row 2:** J. Bunch, N. Lee, C. West, J. Ambrister, A. Horch, P. Thomas, C. Caley, W. Hanison, S. Lyons, G. Thompkins, M. Carnes, C. Turley, K. Endicott, P. Allen, B. Carnes, S. Sparks, P. Fincher, K. Tugmon, L. Janes, E. Hamm, J. Stockton, J. Copeland, M. McGee, J. Harper, A. Welbarn, B. Puterbaugh, B. Lawson. **ROW 3:** A. Wootten, M. Yoder, F. Hooper, C. Moore, J. Enbody, C. Calvert, R. Wilson, N. Eades, S. Dodd,

of 1959, Formal Spring Concert, All School May Chorol Festival, District Contests, State Contests, and local club meetings, banquets, etc. for programs.

Accompanists: Lynda Freeman, Ferne Hooper, Barbara Horn.

DEPARTMENT

M. Bratcher, G. Blake, R. Meek, B. Weger, J. Hicks, C. Colhoon, R. Schnee, J. Martin, T. Crow, J. Truesdale, G. Richardson, F. Chappabitty, J. Hopper, J. Cagle, J. Lawrence, E. Bryam, C. Power, B. Lynn, K. Carr. **Row 4:** S. Cunningham, N. Spears, I. Stevens, M. Sare, L. O'Kelley, B. Griffin, P. Bohan, K. Gregory, P. Fowler, M. Perkins, R. Jarvis, R. Bennett, T. Birdsong, T. Kensell, L. Halcomb, D. Kurtz, C. Welborn, T. Perry, W. Clements, D. Simpson, L. Ferguson, T. Cerveny, D. Pauling, J. Darby, J. Hunsucker, D. Hoggatt, L. Freeman, P. Horlan, J. Doughty, M. Davis, J. Brooks, S. Rump, C. Ward, L. Wade, R. Avery.

WOLVERETTE OFFICERS

President .....Sue Botkin
Vice-President .....Nancy Joyner
Secretary .....Marla Lehman
Treasurer .....Susie Hyden

The Wolverettes pep club was organized for the purpose of promoting school spirit and supporting athletic events. This year the Wolverettes have supported out of town games as well as home games. Other activities include the Homecoming parade and half time ceremonies, social coke parties, and the Wolverette initiation.

Linda Griffin, Donna Fuqua, Ella Price, Head Cheerleader Johannah Cargill, Linda Hawkins, Marilyn Thompson, Linda Pahdoco.

CHEERLEADERS

Row 1: Sponsors, Mrs. Champion, Miss B. Smith; K. Carr, J. Isaacs, S. Hyden, Treos; S. Botkin, Pres.; N. Joyner, Vice-Pres.; M. Lehman, Sec.; T. Thomas, K. Carpenter, R. Lawrance. **Row 2:** B. Lynn, P. Fuqua, S. Rainsford, S. Boyer, A. Davis, S. Metzner, A. Green, S. Otis, S. Allen, J. Johnston, R. Coombs, B. Gould. **Row 3:** M. McMahan, C. Sadler, A. Forrington, J. Ambrister, P. Akers, D. Wright, S. Fronce, C. Rhody, D. Massod, J. Bobbitt, G. Greenlee. **Row 4:** D. Carter, C. Browning, G. Blake, M. Barkholz, J. Bost, C. Goddard, K. Stiner, B. Bish, L. Gramling, S. Shoemaker, S. Scott, S. Martin.

WOLVERETTES

Row 1: G. Rayner, L. Clapp, M. Bryant, S. Price, I. Fuller, B. Horn, S. Sparks, M. Mitchell, C. Laferty, F. Verma. **Row 2:** J. Otipoby, B. Munn, F. Hooper, B. Hennessee, D. Herder, W. McDanald, G. Van Deventer, B. Adcock, L. Richardson, C. Bentley. **Row 3:** J. Jakaitis, L. Freeman, J. Clark, K. Endicott, L. Lane, L. Allen, J. Doughty, L. Gaskins, N. Walker, L. Walker. **Row 4:** J. House, C. Fitch, J. McClung, B. Walston, L. Paine, S. Falkner, S. Cooper, N. Davis, S. Kemp, J. Pahdoco.

FUTURE DOCTORS of AMERICA

AIM: To improve our individual, personal, and scholastic standards and to gain a clearer picture of our ambition and a better understanding of the problems that we may encounter along the road leading to it.

Row 1: Mr. J. Miller, Sponsor; A. Roach, Librarian; I. Hall, J. McCarty. **Row 2:** M. Bryles, J. Johnson, Vice-Pres.; R. Chandler, D. Pauling, A. Hill. **Row 3:** F. Fox, B. Holley, L. Holcomb, Pres.; L. Green, Sec-Treas.; S. Johnson.

ROCKET CLUB

AIM: To encourage research and experimentation in the area of rocketry. The club has fired two rockets thus far at Fort Sill.

Row 1: L. Smith, Pres.; J. Mehew, Vice-Pres.; C. Turley, Sec.; M. Dewey, Historian. **Row 2:** Mr. C. Wood, Sponsor; C. Vanis, G. Smith, F. Mehew. **Row 3:** K. Freeman, J. Howard, T. Madeira, W. Wallis.

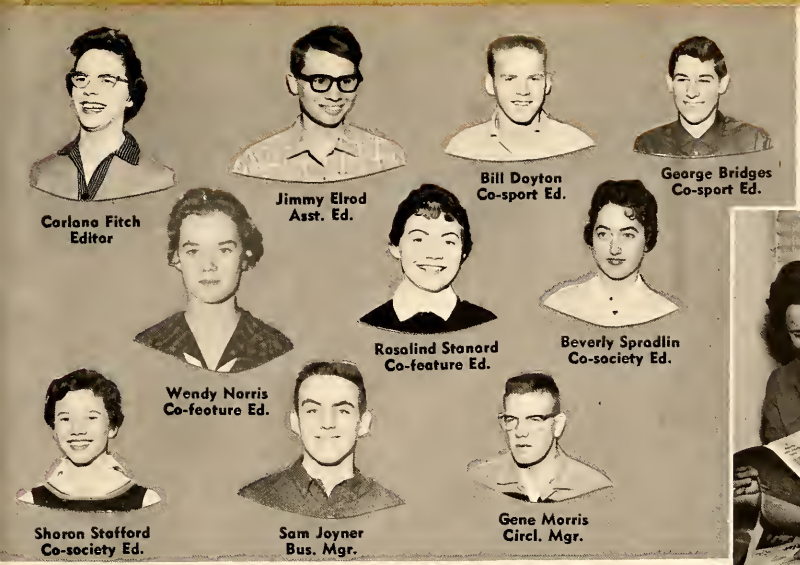

Judy Linker, Oscar Pickering, Bobbi Robertson.

Rex Givens, Kathleen Belland, Jim Whitcomb.

Dennis Bly, Conrad Lacy, Angela Sarafis.

TATLER STAFF

Pat Rhea, Pat Colley, Judy Glenn, Stella Kniejski.

Miss Vanita Lee.

STUDENT COUNCIL

AIM: To provide for student participation in school government, establish understanding between faculty and students, afford training in citizenship, and to insure a sincere respect for law and order.

Row 1: S. Hyden, Sec.; L. Carden, Pres.; B. Ansley, Vice-Pres.; P. Fuqua, Treas.

The Members of Student Council are the leaders among the classes, clubs, and other organizations of L.H.S. Student Council begon the year with Howdy Week, and climaxed these activities with the Howdy Dance. Throughout the footboll season the Student Council sold victory ribbons. Also they planned all pep rallies, assemblies, and schoolwide dances. In addition to these, they have sponsored the Homecoming ceremonies, selected each month a "Teacher of the Month," decorated the school for Christmas festivities, provided music for the school cafeteria, and sponsored a "Teacher's Appreciation Day."

Row 1: B. Walston, E. Perry, M. Knowles, P. Sheppard, L. Hawkins, C. Fitch, D. Harlan, E. Price, S. Batkin, D. Massad, J. Cargill, P. Taft. **Row 2:** P. Butler, J. Elrad, J. Martin, L. Waller, G. Moses, B. West, R. Schnee, G. Marris, B. Spradlin. **Row 3:** R. Callier, L. Smith, J. Rhodes, R. Snyder, R. Parker, R. Givens, L. Watson, R. Meek.

To aid the school administration and the faculty in the performance of office duties.

Office club serves Lawton High School six hours every day. This project involves the best effort of 17 girls who work in the office of the Principal, 15 who work in the Guidance office, and at least 20 others who work in Athletic office, Visual Aid, and Speech Department. The social projects are the Christmas Party and Spring Picnic.

Officers: Donna Fuqua, Vice-President; Patsy Sheppard, President, Kay Constant, Secretary-Reporter.

OFFICE CLUB

Row 1: A. Winham, P. Akers, Mrs. Tackitt, Mrs. McCarty, K. Constant, P. Sheppard, D. Fuqua, Mrs. Fuqua, J. Ray, J. Derrington, S. Otis, J. Blair. **Row 2:** B. Welden, J. Greer, G. Lamb, J. Ambrister, S. Dixon, P. Woodward, J. Lewis, E. John, M. Merideth, S. Harris. **Row 3:** P. Markostomas, J. Bunch, J. Marsh, B. Lowry, J. Wheeler, S. Slagle, N. Eubanks, G. Cast, C. Power.

All School Play

"AROUND THE WORLD IN EIGHTY DAYS"

By Jules Verne

Directed by Mrs. Opal Ford

M. Lehman, D. Howard, J. Rhodes, M. Lewis, C. Allison, B. Carnes, S. Pemberton, J. Clinkscales.

D. Howard, B. Ansley, M. Lewis, J. Rhodes.

L. Watson, B. Ansley, J. Elrod.

J. Martin, J. Elrod, S. Joyner, L. Smith, B. Ansley, L. Watson, A. J. Tague, C. Burgess, M. Marr, S. Jones.

"AROUND THE WORLD IN EIGHTY DAYS," this year's three act all-school play was based upon a book written by Jules Verne. The play centers around a Mr. Phileas Fogg's rather unusual wager that he can travel around the world in the exact time of eighty days. The complexities that followed served for interesting and entertaining dramatic achievement. Looking to the entire school for the cast, twelve seniors, nine juniors, and two sophomores participated. Production work was taken care of by 37 members of the three classes.

Senior Play

"THUNDER ON SYCAMORE STREET"

by Reginald Rose

Directed by Mrs. Opal Ford

S. Jones, M. Marr, L. Carden.

R. Stanard, J. Rhodes, B. Ansley, L. Smith.

J. Elrod, P. Toft, L. Carden, S. Batkin.

S. Botkin, J. Elrad, P. Taft, A. Sarafis.

Tension, intense drama, and prejudice were trademarks of "THUNDER ON SYCAMORE STREET," the senior play in three acts by Kristin Sergel. The production was adapted from television by Reginald Rose. Joseph Blake, though otherwise, an average neighbor, is an ex-convict of four years. His choosing a certain middle class neighborhood for his home causes much anxiety and strife. It also allows for wonderful entertainment. The cast consists of 36 seniors while 26 seniors assisted on production.

Junior Play

"PAPA WAS A PREACHER"

by Alyene Porter

Directed by Mrs. Opal Ford

D. Howard, J. Parker, K. Constant, M. Lewis.

M. Lewis, R. Schnee, A. J. Tague, D. Whitcomb, M. Lehmon, C. Allison, D. Howard, R. Kelly.

Alyene Porter's book, "PAPA WAS A PREACHER," has been dramatized very effectively by John McGreevey in the form of a three-act play by the same name. The comedy is this year's junior class play. The realization that preacher's children are just as childish as any others comes slowly to some of the local busy bodies. Several humorous complexities develop during this period that allow for excellent comedy and wonderful entertainment at the same time. Twenty-eight juniors filled out the cast while 44 assisted on production work.

D. Howard, J. Howard, M. Lewis.

NATIONAL THESPIAN SOCIETY

AIM: To create an active interest in dramatic activities and to set standards of excellence in all phases of the dramatic arts.

Among the many activities of the National Thespian Society during this year were the Thespian mixer, the Christmas party, and the initiation-banquet accompanied by the play **Little Women.** The Thespian members participated in various speech tournaments throughout the state, as well as the three major play productions in Lawton High Schaol, AROUND THE WORLD IN EIGHTY DAYS, PAPA WAS A PREACHER, and THUNDER ON SYCOMORE STREET.

Officers: J. Elrod, Sec.; J. Brammer, Treas.; J. Martin, Pres.; L. Porter, Vice-Pres.

Row 1: L. Wotson, S. Botkin, S. Pembertan, M. Lewis, M. Lehman, J. Elrod, J. Brammer, J. Martin, C. Allisan, J. Wright, B. Carnes, A. J. Tague. **Row 2:** R. Callier, P. Eastan, L. Wade, J. Rhodes, D. Wenzel, K. Canstont, M. Lamb, S. Joyner, N. Walker, D. Howard, J. Richardsan, J. Reinwand. **Row 3:** Mrs. Ford, sponsar; L. Conerly, M. Cousins, M. Emanuel, A. Wilson, J. VanSant, P. Loudenback, S. Shoemaker, L. Pahdoca, K. Stiner, R. Schnee, L. Trope. **Row 4:** G. Atchley, J. Beauchamp, S. Otis, P. Allender, B. McDonald, C. Goddard, P. Guzzle, V. Barefoot, C. Goode.

NATIONAL FORENSIC LEAGUE

AIM: To promote the interest of interscholastic speech by encouraging a spirit of fellowship and conferring upon deserving candidates a worthy badge of distinction.

Officers: C. Locy, Pres.; L. Brewer, Sec.; R. Stanard, Vice-Pres.; G. Bridges, Porl.

The primary purpose of the National Forensic League is to promote competitive interscholastic speech specificly and all speech activities in general. The Lawton Chapter participates in nine speech tournaments during the school year including the State and District N.F.L. tournaments. Chapter members also participate in four student congresses. Under the direction of Mr. McClure, a television series, entitled Progress in American Education, was presented by the debate students.

Row 1: Mr. K. McClure, S. Jones, Miss V. Lee, M. Lewis, C. Lacy, Pres.; L. Brewer, Sec.; R. Stanard, Vice-Pres.; Mr. R. McCarty, Mrs. M. Silk, Mrs. O. Ford. **Row 2:** J. Whisnand, L. Watson, N. Wolker, P. Rom, M. Dewey, N. Bishop, A. Wilson, J. Rhades, D. Howard. **Row 3:** D. Davis, D. Loudenback, P. Easton, J. Wright, J. Martin, C. Allison, J. Elrod. **Row 4:** M. Harmon, G. Morris, R. Carpenter L. Carden, S. Joyner.

DEBATE 1

Row 1: J. Tyner, A. Wilsan, M. Dewey, P. Rom, J. McClung, D. Loudenback, Mr. McClure. **Row 2:** R. Thomas, D. Long, G. Morris, D. Davis, G. Raunsavall, J. McCarty.

DEBATE 2

L. Carden, P. Eoston, M. Lewis, M. Harmon, L. Brewer, R. Smith, D. Whitcomb, J. Whisnand, Mr. McClure.

Janell Nunn

Bruce West

Joan Lee

Becky Jane Mincey

Sharon Rollins

Frankie Ledbetter

Bill Potts

Tommy Weddle

Randy Collier

Mr. Milton Worley
Sponsor

Johnna K. Gardon

Pat Sapp

Gary George

Pat Sullivan

Karen Chance

Lawrence Rainey

Donald Coulson

Louise Stein

Richard Haithcock

Jerry Champion

Cecil Yates

Linda Hawkins

Anita Romo
Pat Butler

Monna D. Muncy

Jo Pahdoco

Sondra Cooper

Myrna Baughman

Willene Harrison

Chorles Curtsinger

Bob Dudley, Jr.

Bob Strange

Sondra Wilson

James F. Carpenter

Susie Cooke

Jimmy Leach

Sharon Weaver

LaVonne Blalock

Sandy Jaye

Bob Gilley

Barbara Ann Jones

Ronnie Wiley

Beverly Lucas

Sidney Wright

Ferris Lindsay

Roberta Wheeler

TRADE and INDUSTRY CLUB

AIM: To assist in developing the student's skill and knowledge in his chosen vocation.

The Trade and Industry Club has been very active this year. During the first part of the year, they sold football mums, had a Homecoming Float, and had a Employer - Employee Banquet. They also had a Christmas Party and a Christmas Service Project. During the second part of the year, they held their initiation and were hostess to the Western T. and I. Field Day. They also planned to attend the State Field Day.

Row 1: P. Dovis, Parliomentorian; D. Glascock, Pres.; C. Arnold, Sec.-Treas.; G. Bilbrey, Sgt.-at-Arms.

Row 1: J. Dawson, L. Fisher, P. Stopleton, Rep.; R. Bost, State Pres.; C. Arnold, Sec.-Treas.; D. Glascock, Pres.; T. Crow, Vice-Pres.; P. Davis, Parliamentarion; G. Bilbry, Sgt.-at-Arms; A. Knowles, Western District Pres.; R. Wood, K. Kimball. **Row 2:** G. Howord, S. Boyles, M. Knowles, C. Lusk, B. Dilbeck, W. Clopton, G. Russell, R. Haraughty, S. Rainsford, G. Wilks, N. Monroe. **Row 3:** T. Hix, J. Hawkins, F. Bryce, W. Keener, L. Musgrove, F. Cook, Jr., A. Brown, R. Butler, S. Butler, L. Hoskins. **Row 4:** N. Marcos, K. Worth, B. Seesaran, J. Best, J. Walker, B. Aaron, J. King, D. Muncy, B. Avery, D. Foster.

NATIONAL HONOR SOCIETY

AIM: To create an enthusiasm for scholarship, to stimulate leadership and to encourage the development of character in students of LHS.

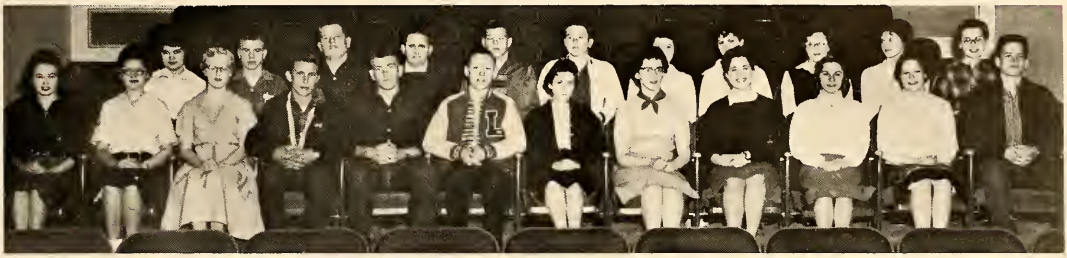

Row 1: J. Lewis, M. Sare, N. Fleming, L. Thompson, J. Hammond, B. Weger, J. Otipoby, P. Frank, K. Stiner, J. Jakaitis, K. Fletter, T. D. Nicklas. **Row 2:** S. Williams, B. Frigh, B. Barker, D. Davis, T. Cerveny, G. Atchley, J. Isaacs, L. Conerly, B. Horn, J. Johnson, J. Mattoon.

Row 1: J. Otis, P. Fuqua, L. Hawkins, M. L. Hayes, C. Fitch, N. Smith, R. Meek, Vice-Pres.; B. Gould, B. Spradlin, D. Kurtz, M. Lehmon, D. Pauling. **Row 2:** L. McCutchen, J. McClung, N. Eubanks, N. Eades, M. Mitchell, S. Temple, J. Coleman, J. VanSant, D. Moon, S. Allen, E. Porter, B. McLain. **Row 3:** K. Curtis, J. Jakaitis, J. Smith, S. A. Williams, S. White, G. Rounsavall, A. Aycock, C. Wood, A. Irvine, H. Lay, W. Huey, G. Wheatly.

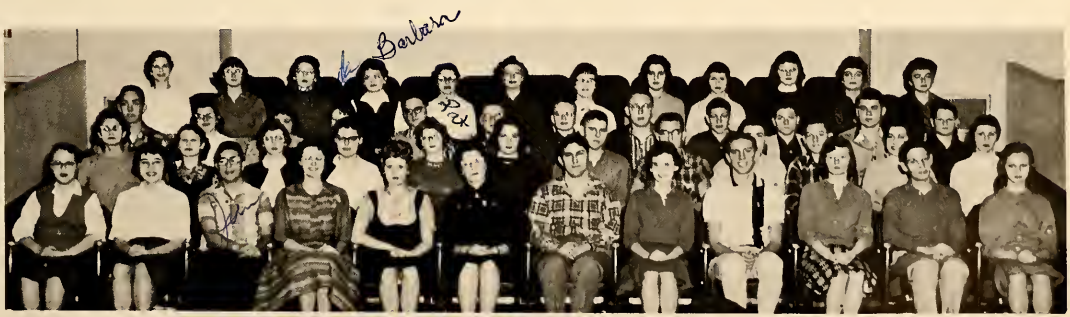

Row 1: M. Dewey, D. Massad, J. Wright, J. Cromer, K. Haines, Sec.; M. Attaway, Sponsor; J. Rhodes, Pres.; F. Hooper, R. Schnee, C. Fories, L. Smith, A. Oberg. **Row 2:** A. Roark, A. Wilson, P. Markostomos, C. Sadler, M. Bowen, J. Kissick, M. Whitoker, J. Caudell, S. Daives, D. Harlan, S. Botkin. **Row 3:** J. Martin, D. Wright, P. Akers, P. Guzzle, T. Cost, W. Nielson, C. Kilgore, D. Gray, L. Smith, B. Melton, R. Caudell, D. Loudenback. **Row 4:** J. Rawlings, S. Seiring, F. Graves, B. Fraley, P. Rom, S. Rushing, A. Cotten, P. Allender, L. Griffin, R. Cauglin, S. Elder, J. Mays.

FUTURE HOMEMAKERS of AMERICA

AIM: To promote good home and family life, to provide wholesome individual and group recreation and to encourage leadership and democracy in the home and community.

Row 1: D. Wright, B. Dayton, Rep.; C. Calvert, Song Leader; J. Stockton, Parl.; M. Carnes, Song Leader; D. Harlan, Pres.; L. Walker, 2nd Vice-Pres.; J. Pickering, Parl.; C. Regan, Hist.; M. Wallis, 3rd Vice-Pres.; B. Morgan, Treas. **Row 2;** N. Lee, V. Rutherford, S. Rushing, S. Phillips, G. Greenlee, F. Harris, R. Lawrence, P. Akers, J. L. Lewis, M. Barkholz, F. Coody. **Row 3:** C. Chapman, J. Horper, J. Derington, L. Milforr, C. West, A. Welborn, M. Martin, L. Arce, D. Carter, L. Hays, T. Arce.

The Future Homemakers of America have participated in many activities during the 58-59 school year. The club entered a float in the Homecoming Parade, November 7. On December 1, a Christmas Party was enjoyed by all, and later in the year the club conducted the F.H.A. Banquet and Initiation. Other activities included the State F.H.A. Rally in Okla. City, the National F.H.A. Week and F.H.A. Style Show. Also, the girls sponsored the Senior Farewell Tea and the installation of new officers. The club participated in the following national projects: Families Together, UNESCO, and Civil Defense. Some local projects included visiting Senior citizens, and contributing to the City Mission.

Row 1: J. Anderson, A. Farrington, M. Stein, S. Hancock, J. Cotney, S. Cox, B. Hennessee, A. Knowles, 1st Vice-Pres.; P. Plumley, P. Rolston. **Row 2:** L. O'Kelly, M. Sare, J. Johnson, K. Jones, G. Bloke, P. Fowler, C. Pickett, P. Shehorn, S. Bishop. **Row 3:** M.Stein, A. Winham, Mrs. R. Cook, Miss C. Fisher, L. Lilly, J. Plummer, B. Weger, S. Weger, S. Holt.

Row 1: J. Pickering, Parl.; M. Wallis, 3rd Vice-Pres.; L. Walker, 2nd Vice-Pres.; D. Harlan, Pres.; A. Knowles, 1st Vice-Pres.; C. Regan, Hist.; B. Morgan, Treas. **Row 2:** J. Stackton, Parl.; C. Calvert, Sang Leader; M. Carnes, Sang Leader; B. Daytan, Rept.

ACTIVITIES 1958-'59

Rita Ray and Larita Harper learning to choose good china.

Geraldine Greenlea and Ann Knowles practicing table setting.

Mary Carnes and Delores Wright camparing patterns.

FUTURE FARMERS of AMERICA

AIM: To Train present and prospective farm boys in improved farming methods.

Row 1: J. Pair, E. Young, S. Johnson, Attendant; N. Pipes, Queen; E. Price, Attendant; G. Smith, Pres.; J. Priest, J. Clingan. **Row 2:** R. Cox, M. Cable, R. Vandervart, C. Brown, W. Goad, J. French, C. Davis, A. Wallis. **Row 3:** Mr. Bickit, J. Smith, D. McCarley, J. Risinger, L. Howard, P. Parrish, D. Riggins, B. Hooper.

Row 1: B. Howard, Sgt.-at-Arms; R. Martin, Vice-Pres.; S. Johnson, Attendant; N. Pipes, Queen; E. Price, Attendant; G. Smith, Pres.; G. Wilson, G. Harris, J. Morgan. **Row 2:** P. McCaig, R. Martin, W. Simpson, J. McCarty, J. Pool, R. Snider, B. Crutcher, D. Hoggatt, D. Reinwand. **Row 3:** G. Slaughter, D. Elam, T. Gibberson, J. Fletcher, J. Blackburn, C. Fuller, G. Lewis, J. Yoast, J. Janae.

Lawton F.F.A. Judging Squad!

ACTIVITIES

1958-'59

Vocational Agriculture IV. Agri. dept. in background.

Vocational Agriculture II welding in farm shop.

Vocational Agriculture I studying Swine production.

PALETTE and BRUSH CLUB

AIM: To further stimulate interest in creative art and art appreciation.

Row 1: J. Cargill, Pres.; K. Denison, Vice-Pres.; M. Thompson, Sec.-Treas.; J. Morgan, C. Barnes, P. Taft, V. A. Bailey. **Row 2:** L. Lilly, G. Hastbjar, J. Mays, J. Wheeler, E. Glasgaw, S. Phillips, J. Mays. **Row 3:** D. Densley, S. Scott, S. Slagle, B. Badson, J. Plummer, G. Seals, T. Lansden. **Row 4:** J. Smith, J. Mancrief, B. Smith, R. Ellenburg.

This year the Palette and Brush Club has had its meetings on the first and third Tuesday of every month. Our main goal this year has been to take a day long trip to Okla. City and Norman visiting the art galleries and the Oklahoma University art department. In order to have enough money to take this trip, Palette and Brush has been selling Lawton High School pennants.

CAMERA CLUB

AIM: To promote and provide for more student participation in photography and visual aids.

Row 1: R. Collier, Pres.; B. Melton, B. Carter, Sec.; S. Garrison, G. Rhodes, G. Purvis, R. Barnett, Mr. Neptune, Sponsor. **Row 2:** L. Bean, H. Boyd, L. McClenny, B. Seesaran, D. Davis, J. Osbarne, R. Tyler. **Row 3:** G. Whitmer, C. Calhoun, C. Baker, J. Bellah, R. Smith, G. Caldwell. **Row 4:** J. Hauchens, D. Hobbs, S. Barber, W. Hague, W. Davis, G. Fults, K. Garrison, G. Lewis.

During this year the Camera Club conducted a contest here in our own school. They also sponsored a national exhibit of photos for the student body. The Club went on two field trips to various points of interest concerning photography. At their meetings they had guest speakers from various fields in photography.

"L" CLUB

AIM: To promote sportsmanship in our school, to encourage physical fitness, mental alertness, and moral integrity among our members.

Row 1: J. Boucher, D. Hillis, G. Mases, Pres.; L. Waller, Vice-Pres.; S. Tonemah, Sec.; J. York, Sgt.-ot-Arms; D. Ferguson, R. Collier, B. Badenhomer, Sponsor. **Row 2:** J. Bohl, C. Brooks, G. B. Howard, D. McLain, O. Pickering, L. L. Howard, R. C. Powell, C. R. Bowman, P. Holsinger, W. Harrison. **Row 3:** B. Scott, J. Bobbitt, R. Fielder, C. Hodley, G. Robinson, H. Porsons, R. Fremin, J. Hermon, B. Stomps, T. Giberson.

KEY CLUB

AIM: To promote leadership, fellowship, and general understanding, and to be of service to our school, community and nation to the utmost of our endeavor.

Row 1: R. Barnett, L. Fergusan, D. Simpson, R. Dicksan, Chaplin; D. Pauling, Soph. Director; S. Joyner, Pres.; C. Brooks, Treas.; K. Gross, J. Faust, B. McGinnis. **Row 2:** W. Parks, J. Dooley, C. Baker, R. W. Kel, M. McCray, W. O. Strange, J. W. Osborne, D. Hobbs, J. L. Tyner, R. Baxter, S. Rollins. **Row 3:** W. Guest, J. Mehew, B. Newton, J. Nisbett, B. West, R. Hoithcock, T. Riddle, J. Eubanks, C. Darnell, R. Haithcock. **Row 4:** L. Rainey, H. Boyd, F. Batkin, R. Mendell, D. Davis, A. Thompson, D. Wiseman, R. Porker, C. Bowman, G. Rollins.

In carrying out the aim of Key Club we have had many activities during the school year. After participating in the high school homecoming activities we conducted the March of Dimes campaign and celebrated the New Years with a party. Next, we attended the Tex.-Okla. District convention in Mineral Wells, Tex. and other district activities. A father and son breakfast, leadership banquet, and parents banquet were also among our achievements.

SPANISH CLUB

Row 1: J. Dykins, W. Chatham, B. Jones, T. Thomas, L. Zorbis, L. Richardson, M. L. Davis, W. Guest. **Row 2:** B. K. Mercer, G. McComb, K. Constant, J. Brooks, J. Kaspereit, B. Blackerby, D. Blanton. **Row 3:** B. Peterson, A. M. Green, J. Babbitt, K. Carpenter, J. French, S. Hester, P. Knight.

Row 1: C. Bentley, R. Allen, T. Bateman, S. Metzner, D. Cannon, D. Maad, W. Guest, J. Dykins.

Row 1: S. Stafford, J. Smith, P. Carey, P. Robertson, C. Sadler, U. Jewett, F. Harris, M. Alvarez. **Row 2:** J. Chappahetty, R. Kelley, S. Dean, B. Rivera, L. Bendure, L. Marquez, G. Torres. **Row 3:** C. Sadler, J. Dooley, J. Allen, L. Trape, J. Wright, D. Clapton, R. Burk. **Row 4:** J. Mehew, J. Johnson, O. Gray, B. Winsteadt, V. Cartagena, L. Arce, L. McCurdy, D. Nicklas. **Row 5:** R. Caudell, G. Smith, C. Baker, D. Lang, W. Davis, M. Whitaker, A. Sarafis, J. Caudell.

FRENCH CLUB

AIM: To stimulate an interest in French for its value to general culture.

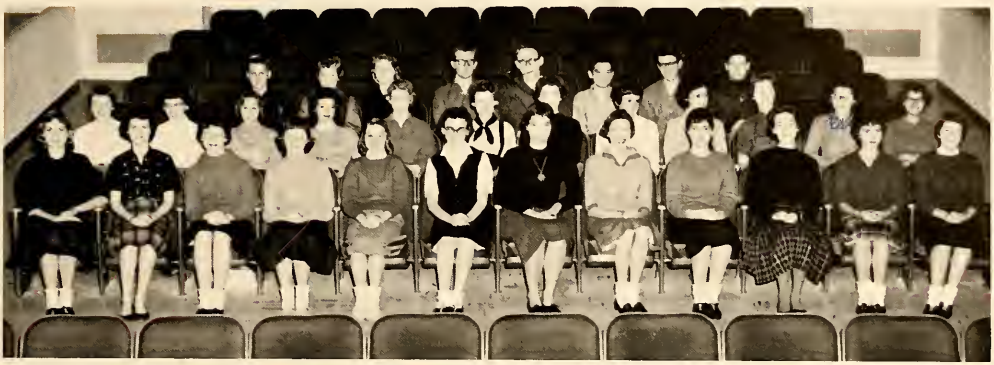

Row 1: J. Cargill, P. Rolston, S. Roberson, C. Chapmon, J. Jokaitis, C. Turley, P. Taft, Pres.; D. Pope, Vice-Pres.; P. Allender, Sec.; W. Norris, Historian; F. Vermo, Reporter; F. Green, Treos. **Row 2:** J. Clark, P. Frank, B. Martin, D. Standridge, J. Enbody, J. Le Blanc, E. Porter, L. Hoge, B. Anderson, L. Cowley, F. Graves, N. Rust. **Row 3:** A. Thompson, K. Haines, G. Wood, B. Newton, D. Gray, T. McClenny, R. Crocker, M. C. Bryles, Jr.

Row 1: C. Barnes, M. Thompson, P. Motheny, J. Doughty, S. Fronce, V. Rutherford, N. Eodes, S. Nored, S. Tilson, L. Parmenter, K. Hanson, Mrs. Dosser. **Row 2:** I. Fuller, L. Freemon, A. Horch, N. Davis, E. Paine, J. Shone, S. White, W. Harrison, R. Baxter, D. Mitchell, B. Newman, M. Lewis. **Row 3:** E. Kouley, L. Lane, K. Pavillard, E. Godlove, R. DeFrees, D. Howord, J. Eubanks, E. Whitworth.

The Highlight of the year for the French Club is the Mardi Gras Ball. Besides that, special programs at meetings teach the students about French customs and culture.

PURPOSE: To create a further interest in Latin and to provide continued study of the classics for all students who have completed their study of Latin or are now enrolled in Latin.

Row 1: L. Rowe, J. Von Sont, K. Curtis, E. Byrom, M. Cousins, B. Froley, M. A. Rominger, J. Bost, L. McCutchen, F. Hooper, P. Rom, J. Donnell. **Row 2:** J. Hyun, A. Oberg, J. Rowlings, B. Jones, J. Dove, D. Davis, D. Mossad, D. Pauling, L. Gramling, J. Isoocs, B. Bodson, M. Dewey. **Row 3:** J. Johnson, P. Guzzle, R. Caughlin, S. Williams, J. Sims, S. Elder, L. Conerly, M. Morris, S. Scott, C. Goddard, J. Jokaitis, M. Winton. **Row 4:** A. Irvin, S. Williams, M. Gilbert, P. Allen.

LATIN CLUB

The Latin Club has many activities during the school year. During the first of the year, Latin Club made a float for Homecoming, had a Coke Party for the new members, and had a caroling party. Some of our future activities include the State Latin Club Convention and a Latin Week. The club will also hold a spring picnic and a banquet in old Latin fashion and our annual initiation.

Row 1: P. Clay, C. Cherry, Mrs. E. Borkholz, J. Rhodes, State Pres.; G. Morris, Pres.; L. Hamm, Vice-Pres.; B. Gould, Sec.; M. Wolverton, Treas.; M. Lomb, C. Turley, L. Watson, K. Freeman. **Row 2:** N. Smith, P. Fuquo, D. Fuquo, M. Lehmon, M. L. Emanuel, R. Givens, J. Howord, S. Dison, W. McDonold, C. Fitch, J. Cooke, S. Porker. **Row 3:** A. Wilson, M. Smiley, K. Fletter, C. Cummins, J. Derington, J. Gibson, B. Jerney, J. Elrod, J. Brommer, L. Bendure, R. Wagner, C. Vanis. **Row 4:** P. Hanson, J. Johnson, C. Goode, R. Evans, J. Kissick, F. T. Fox, Jr., M. Borkholz, A. Roack, R. Hoithcock, M. Mitchell.

GIRLS' RECREATION ASSOCIATION

AIM: To stimulate participation in girls' athletics, recreational activities, and related cultural and social events, and to promote the ideals of health and sportsmanship.

R. Roy, D. Lloyd, I. Bruster, B. Brodie, B. Munn, P. Niemyer.

Row 1: R. Ray, Paint Directar; S. Jaye, Vice-Pres.; P. Butler, Pres.; D. Pamplin, Sec.; C. Ramba, Sponsor. **Row 2:** J. Marsh, S. Raberson, M. Bagnell, B. Munn, I. Brewster, S. Cooke, C. Brown, B. Langham. **Row 3:** I Hall, L. Lackey, B. Weger, C. Chapmon, D. Llayd, B. Bradie, S. Weger, K. Jones, M. L. Guynes.

The purpose of G.R.A. is to provide extra outdoor activities for all high school girls interested. This year, our activities have included a cook-out at Harmon Park, our float, a Christmas Party at Lost Bridge skating rink. The club had a play night once a month in the gym to help the girls earn their points. We had our initiation, and several four-mile hikes.

SCIENCE CLUB

AIM: To encourage interest and research in science.

Row 1: Mr. Miller, Sponsor; Miss Stafford, Sponsor; D. Densley, Librorion; C. Turley, Sec.; G. Moses, Vice-Pres.; L. Watson, Pres.; Mr. Wood, Sponsor. **Row 2;** L. Smith, S. Harris, J. Mehew, J. Brewer, T. Modeira, R. Meek, J. Kissick. **Row 3:** B. Holley, B. Neely, J. Johnson, F. Mehew, J. Dillingham, W. Wallace, W. Guest.

HI-Y

AIM: To create ond extend throughout the home, school, and community high standards of Chrisitian character. The platform is clean sports, cleon living, clean scholarship, and clean speech.

Row 1: Mr. Ellis, Sponsor; L. Woller, Pres.; J. Bobbitt, C. Brooks, Sec.; R. Givens, Chaplain; T. Perry. **Row 2:** S. Johnson, J. Eubonks, D. Davis, C. Bowman, D. Wiseman, R. Hoithcock, G. Moses. **Row 3:** L. Ferguson, R. Martin, R. Wagner, W. Squires, G. Rollins, R. Hoithcock, J. Nottinghom.

TRI-HI-Y

AIM: To create, maintain, and extend throughout the home, school, and community high standards of Christian character.

The Tri-Hi-Y activities for 58-'59 are a coke party, stlye show sponsored by Scotts, Induction and Rededication ceremony, contacted 500 homes in regard to polio shots as a public service, serve banquet for Public Service Company, Pre-Legislative Conferece at Norman, Model Legislature at Oklahoma City, Hi-Y and Tri-Hi-Y State convention, served as pages for American Association University Women State convention, and the annual picnic honoring graduating seniors.

Model Legislature Delegates: C. Durham, J. Howard, P. Akers, Mrs. Silk, Sponsor; J. Lewis, M. Harmon, B. Sprodlin.

Row 1: D. Pope, C. Rhody, S. Dixon, N. Smith, C. Cummins, B. Spradlin, J. Houghton, J. Brooks, P. Akers, J. Bunch, J. Lewis, Mrs. Tockitt. **Row 2:** B. Bish, L. Gramling, M. Lehman, J. Glenn, A. Shepard, B. Jones, D. Wright, K. Upjohn, M. Upjohn, P. Fowler, S. Brown. **Row 3:** D. Massad, M. Smith, S. Cunningham, N. Eades, J. Smith, S. Kemp, K. Stiner, J. Babbitt, K. Carpenter, L. Reed, M. Davis.

FUTURE NURSES of AMERICA

AIM: To encourage students to enter the field of Nursing and to promote good health and well being for world society.

Row 1: Mrs. Potterson, Sponsor; G. Wilks, Pres.; M. Knowles, Vice-Pres.; B. Peterwon, Sec.; A. Knowles, Rep.; C. Crawford, Judge; C. West, Treas. **Row 2:** M. Waters, J. Jones, W. MacDonald, P. Fremin, E. Wells, B. Hennessee, M. L. Guynes, H. Morolez. **Row 3:** E. Price, P. Ralston, C. Lusk, B. Dilbeck, B. Benge, G. Wyrick, R. Eubank, J. A. Hill.

Nearly twenty girls pledged for the F.N.A. this year by visiting hospitals and aiding the Salvation Army. The club activities include monthly lectures on different fields of nursing, rummage sales, and the field trips to St. Anthony's Hospital and the Methodist School of Nursing.

FUTURE TEACHERS of AMERICA

AIM: To encourage young people to cultivate in themselves the qualities which are the foundation of successful teaching.

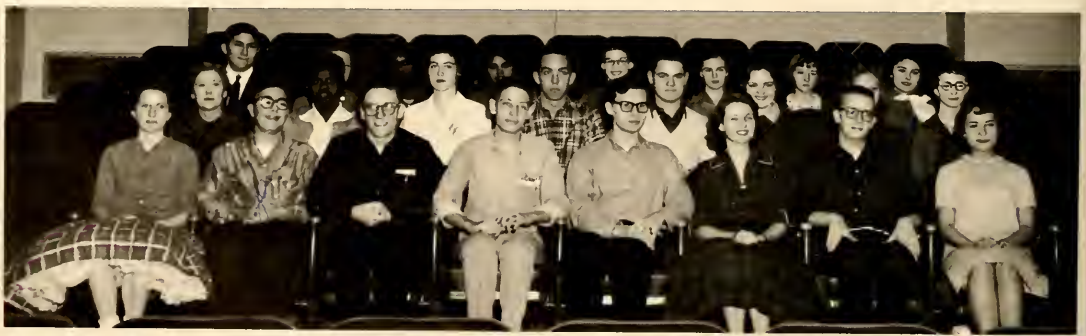

Row 1: S. Biship, J. Wright, L. Watson, Reporter; L. Smith, Historian; J. Elrod, President; A. Wilson, Secretary; G. Rounsvall, M. Lehman. **Row 2:** Mrs. McCrory, L. Warner, C. Cherry, J. Martin, C. Goode, C. Goddard, A. Oberg, M. Barkholz. **Row 3:** J. Rhodes, J. McClung, P. Daniels, M. Scott, F. Hooper, N. Bishop, S. McGrath, S. Shoemaker.

The clubs events include Teaching Day, F.T.A. Initiation, Christmas Party, F.T.A. Bake Sale, Root Beer Bust, and Spring Picnic.

FUTURE BUSINESS LEADERS of AMERICA

The Future Business Leaders of America Club helps the student majoring in business education by giving him the experience he needs when applying for a job.

Row 1: G. Lomb, B. Spradlin, Pres.; L. Hawkins, Vice-Pres.; J. Mattoon, Sec.; N. Smith, Reporter; Mr. O'Dell, Sponsor. **Row 2:** M. Bratcher, J. Gilmore, J. Sheffield, N. Walker, J. Smith, M. Hayes, N. Howell. **Row 3:** E. Dodson, P. Ward, J. Plummer, D. Herder, C. Pickett, J. Nottinghom, P. Gilliland. **Row 4:** E. Homm, P. Rolston, S. Brown, B. Walston, R. Martin. **Row 5:** K. Endicott, S. Sparks, S. Price, P. Daniels, J. Lehew, B. Calley, W. Squires. **Row 6:** M. Watson, P. Stockton, T. Clonton, J. Otis, D. Wisemon, B. Moyes.

Projects throughout the year include supplying members with job experience, a Business Education Day, a business education contest in typing, shorthand and spelling, forums, panels, and roundtable discussions with businessmen and women.

BOWLING CLUB

The Lawton High School Bowling Club was organized to create interest in bowling among the students of Lawton High School. The Bowling Club represents Lawton High School against students from other towns in bowling matches around the state.

Row 1: Mr. Wood, Sponsor; E. Perry, Pres.; J. Wright, Vice-Pres.; B. Overby, Sec.; A. Howe. **Row 2:** J. Gilmore, V. Moor, V. Mullis, T. White, G. Spaulding, S. Asberry. **Row 3:** P. Fincher, R. Meek, L. Trope, J. Terrell, J. Whisnond, D. Spaulding. **Row 4:** C. Calhoon, W. Banks, E. King, L. Word, C. Hodley, B. Petersen.

THE CITY NATIONAL BANK

LAWTON, OKLAHOMA

"Save today for a free tomorrow"

Your savings account welcome

Completely Remodeled — Completely New — Drive In

Member FDIC

The Security Bank and Trust Company

OF LAWTON, OKLAHOMA

"Security Points The Way"

Speedy Drive in Service

Unexcelled Safe Deposit Facilities

We pay 3% interest on Certificates of Deposit

MEMBER OF FDIC

ESTABLISHED 1901

the American national bank

LAWTON, OKLAHOMA

"BANK THE AMERICAN WAY"

Complete Banking Service
Drive-in Auto Tellers
Customer Parking Lot

MEMBER FDIC

SOUTHWEST MEN'S STORE

WORK CLOTHES DRESS CLOTHES
WORK SHOES DRESS SHOES

"We specialize in Sportswear for the Schoolboy"

309 "C" Avenue Phone ELgin 5-1450

MELTON Jewelry

Phone ELgin 3-0075
314 "C" Avenue
Lawton, Oklahoma

R and S Sporting Goods

409 "C" Avenue Phone ELgin 5-1107

Darwin Richardson — Billy Stamps

LAWTON, OKLAHOMA

MUSICAL SALES CO.

RADIOS, RECORD PLAYERS,
TAPE RECORDERS

307 "C" Avenue

Phone ELgin 5-1894 Lawton, Oklahoma

OUR BEST WISHES TO YOU

Jake Witzel

"Your Ford Dealer"

"B" Avenue at Third Street Phone ELgin 3-5050

LAWTON, OKLAHOMA

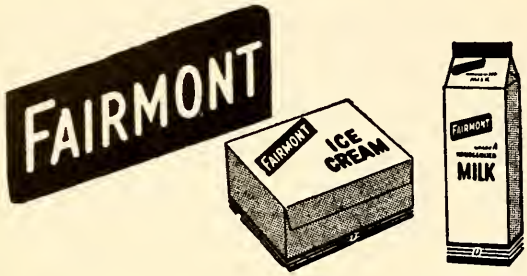

YOUR GUARANTEE OF QUALITY

ICE CREAM—MILK—BUTTER—COTTAGE CHEESE

and OTHER DAIRY PRODUCTS

EGGS—POULTRY—FROZEN FRUITS & VEGETABLES

Call ELgin 3-2000

At Your Favorite Store or Home Delivery!

FAIRMONT FOODS

411 Industrial

LAWTON COCA-COLA BOTTLING COMPANY

Lawton, Oklahoma

PHILLIPS-AUBREY
Chevrolet Company

319 "E" Avenue Phone ELgin 5-3280

YOUR OFFSET
AND
LETTERPRESS
PRINTERS
ARTWORK

C & J Printing Company

1001 "C" Avenue Phone ELgin 5-3099

Dutcher's
Shoe Store

408 "D" Avenue Phone ELgin 5-5307

HANKINS STUDIO AND CAMERA SHOP

1305 Gore

Phone ELgin 3-0003

HOWELL'S JEWELRY

414 "D" Avenue

ELgin 3-3535

CONGRATULATIONS
— SENIORS —

MILO GORDON MOTOR CO.

Crysler - Plymouth - DeSoto
— Imperial —

316-24 "E" Avenue

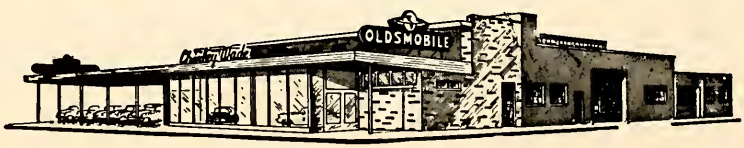

COMPLIMENTS OF

CHARLEY WADE OLDSMOBILE

"Oldsmobile For '59
with the Linear Look
So totally new . . .
So typically Olds!"

2nd & A avenue

Phone ELgin 3-3221

Minnie's Beauty Shop

Specializing in
HELENE CURTIS COLDWAVES
Dealer for
EX-CEL-CIS COSMETICS

310 Gore ELgin 3-4418

McCord's Office Supplies

"We Rent and Sell"
Typewriters, Adding Machines,
and Cash Registers
"Check With Chester"

509 "C" Avenue ELgin 5-2079

A&W ROOT BEER
ICE COLD

1305 SHERIDAN ROAD
Lawton, Oklahoma

Russell's

410 "E" Avenue 1910 Gore

Jack & Jill

"Exclusively for Children"

307 "D" Avenue ELgin 5-0932
Lawton, Oklahoma

Congratulations
Seniors
—1959—

WOLVERTON
FURNITURE &
APPLIANCES

1302 Sheridan Road Phone ELgin 5-5120

JOYCE'S FURNITURE
COMPANY

*"YOU CAN BE SURE WITH
WESTINGHOUSE"*

618-620 "D" Avenue Phone ELgin 5-4561

The Townes Mens Store

*"Lawton's
Most Exclusive Men's Store"*

325 "D" Avenue Phone ELgin 3-2112

*Compliments
of*

THE DIXIE

"YOUR KIND OF A STORE"

4th AND C. AVE

LAWTON, OKLAHOMA

QUALITY SHOES FOR ALL
YOUR FAMILY

Aurell's Shoes

ERWIN ACRES

Open 9 A.M.
to 9 P.M.

1226 Sheridan Road
ELgin 5-3395

Meadors
Department Store

Where Green Stamps are
Given—For Extra Savings

Open Every
Evening Until
9 P.M.

1228 Sheridan Road

Compliments
of

Haines & Company

Insurance, Loans, and
Real Estate

— Your Agent 28 Years —

419 South 11th Street ELgin 5-3730

Smith's
Clover
Printing
and
Rubber
Stamp
Company

412 South 5th Phone ELgin 5-0174

LETTERHEADS, BUSINESS CARDS,
CALLING CARDS, WEDDING STATIONERY,
AND ANYTHING IN THE COMMERCIAL
PRINTING LINE

Erwin
Acres
Beauty
Salon

All Types of Beauty Work
Minnie Loftin

1226 Sheridan Road ELgin 5-6135

In the New Erwin Acres Shopping Center

LAWTON AUTO PARTS COMPANY

USED PARTS — NEW PARTS

24 HOUR WRECKER SERVICE

1401 So. 2nd Street Phone ELgin 3-8700

Speck Sanders

drive-in cleaners

Exclusive Lustre-Sheen Cleaning Process

Exclusive Re-Tex Finishing Process

Restores the natural textile oils

We give S&H Green Stamps

1002 "C" Avenue Phone ELgin 5-3644

Progressive—Reliable

Johnson's Milk & Ice Cream Company

"Lawton's Outstanding Dairy Foods"

529 "C" Avenue Phone ELgin 3-7272

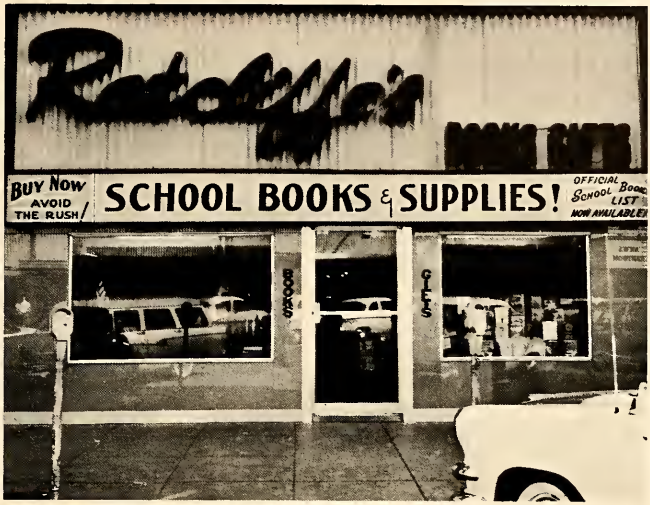

RATCLIFFE BOOK STORE

308 "D" Avenue Phone ELgin 5-4055

A-B Drug Company

"The Rexall Store"

410 "D" Avenue

Phone ELgin 5-1160

Easton's Hardware

413 South 4th Street ELgin 3-2384

"Your Complete Store"

SPORTING GOODS, TOYS, WORK SHOP SUPPLIES, HOME APPLIANCES AND GIFTS

Stinson Drug

"For Your Health"

Emergency — ELgin 3-2908 432 "D" Ave.

Congratulations

Lawton High School Seniors

—1959—

Griswold Cleaners Laundry

Cold Fur & Woolen

—Storage—

1015 "C" Avenue

703 North 17th

23rd & Gore

With Best Wishes

To The

STUDENT BODY

From the

Parisian

LAWTON, OKLAHOMA

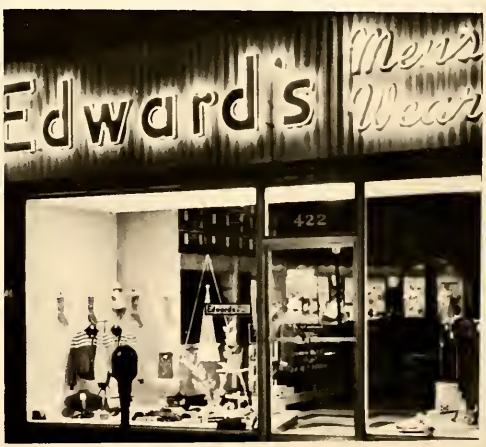

EDWARD'S
MENS WEAR

"Finer Things For Men"

422 "D" Avenue Phone ELgin 3-5800

LAWTON, OKLAHOMA

Compliments
of

Scott's

"C" Avenue at Fourth

LAWTON, OKLAHOMA

Southwestern
Furniture & Appliance

Television — Consoles — Portables
Phono-Radio Combinations

ZENITH
GENERAL ELECTRIC

420 South 4th Phone ELgin 3-4300

R-ZAK
THE UP-TO-DATE CLOTHIER

315 "D" Avenue Phone ELgin 5-4173

FOWLER'S

"The House of Color"

Paint — Glass — Floor Covering
WHOLESALE — RETAIL
Lawton, Oklahoma

612 "D" Avenue Phone ELgin 5-1346

NEHI BOTTLING COMPANY

Royal Crown
COLA

101 "D" Avenue Phone ELgin 5-1360

THE VOGUE

"Smart Apparel for Women"

LAWTON, OKLAHOMA

305 "D" Avenue

Phone ELgin 5-1030

ACKNOWLEDGEMENTS

AL'S D-X SERVICE
320 South 11th
ELgin 3-4894

ANSLEY PAPER COMPANY
No. 2 "C"
ELgin 5-4321

ASHMORE PROPERTY & INC.
1901 Cache Road
ELgin 5-0475

BEST CANDY SHOP
"Your Hallmark Store"
306 South 4th Street

BOB WEAVER DAIRY MART
1209 Sheridan Road
ELgin 5-5686

BOTKIN AGENCY
1112 Ferris
ELgin 5-0284

CAGLE'S BOYS', GIRLS' & INFANTS' WEAR
424 "D"
ELgin 5-1302

CARGILL'S FLOWERS & GIFTS
1812 Fort Sill Blvd.
ELgin 3-8220

CARL'S FOOD MART
2315 Sheridan Road
ELgin 3-7814

CIRO'S ITALIAN RESTAURANT
1105 South Sheridan Road
ELgin 3-9607

COMPTON'S PRESCRIPTIONS
605 Gore
ELgin 5-5276

DANTE'S RESTAURANT
312 South 4th
ELgin 3-9871

DELUXE AUTOMATIC LAUNDRY
1809 Cache Road
ELgin 3-3329

DENISON HARDWARE
1707 Sheridan Road
ELgin 3-7476

GALYON'S FOOD STORE
1105 Ferris
ELgin 3-5197

GLENN JONES PHILLIPS 66
1201 Cache Road

GREER'S FLOWERS AND GIFTS
615 "C"
ELgin 3-4567

HOGLE'S FOOD STORE
1320 Sheridan Road
ELgin 3-8388

HOLSINGER PHILLIPS 66
1316 Sheridan Road
ELgin 5-0107

HUGHES OIL CO. & FAST CAR WASH
2402 Cache Road
ELgin 3-1587

ILIFF AUTRY CONOCO SERVICE
5th & "E"
ELgin 3-6426

JACK WOODALL'S MOBILE SERVICE
Corner 7th & C Avenue
ELgin 5-2133

KEMP MOTOR SALES
23rd & Cache Road
ELgin 5-3308

LAWTON AUTO TRIM
1217 Cache Road
ELgin 3-2462

LAWTON MACHINE SHOP
5th and 277 Highway
ELgin 5-4678

LEONARD WATTS TEXACO
20th & Cache Road
ELgin 3-3099

LINTZ DEPARTMENT STORE
402 "D"
ELgin 3-3770

LYONS HOBBY CENTER
632 "D"
ELgin 5-2187

M & B SINCLAIR SERVICE STATION
23rd & Gore
ELgin 3-9741

PAGE CACHE ROAD MAYTAG COMPANY
3 locations to serve you

PAUL BATY OFFICE EQUIPMENT
507 "C"
ELgin 3-4481

PECK MOTOR COMPANY
1212 North Sheridan Road
ELgin 5-5414

RAE PEMBERTON
Mobile Home Sales
2211 Cache Road

R. C. STANLEY
11th & "B"
Texaco

ROY J. MANN OIL CO.
131 "E"
ELgin 5-0119

RUSSELL LUMBER CO.
2111 Cache Road
ELgin 3-3800

RUSTY'S
Home of the Steak Sandwich
11th at "B" Avenue

SAPP'S SHOES
303 "D"
ELgin 3-5960

SAUERMAN SALES
519 South 2nd
ELgin 5-0460

SHERIDAN ROAD PAWN SHOP
2309 Sheridan Road

SOUTHERN KIRBY
421 S. 11th
ELgin 3-8188

STATE FARM INSURANCE
Wayne Marley - Richard Strait
Vaska Building

STEPHENS ARTS & CRAFTS
1701 Sheridan Road
ELgin 5-1796

THE MEDICAL CENTER
1202 Arlington
ELgin 3-3373

VANCE MOTORS
Sheridan & Bell
ELgin 3-1849

WESTSIDE MOTORS
23rd at Gore
ELgin 3-3656

WHISNANDS BUTANE SALES
410 McKinley
ELgin 3-2334

WILLIAMS ALIGNMENT & BODY SHOP
309 North 2nd
ELgin 3-5600

WOLFE'S CLEANERS
506 North 2nd
ELgin 3-5438

WORTHEN'S 11th STREET DRUG
107 S. 11th
ELgin 3-1800

YOUNG MODERNS FOR CHILDREN
Sheridan Road & Gore
ELgin 3-6029

"The color illustration appearing on the title page herein has been taken from the Walt Disney motion picture White Wilderness, copyright 1958, Walt Disney Productions."

Judy - This year with you has been a wild blast!! (wow!) and I would not trade the memory of it for all the world. I could rattle on about your marvelous personality (Wow! - How wild!), your brain power (How did we ever make it through Biology and Geometry?), and a bunch of crap like that, but I won't (As if I hadn't already). Remember always the wild and wonderful times we have had together (I mean like I really like sitting under Mr. Miller's cabinet during lunch!). I could go on like this forever but it isn't really necessary for all that I wish is contained in one line: may the blessings of heaven forever be thine - regardless!

Leaves may whither,
Trees may die,
Friends may forget you,
But never will I!!

Sincerely,
Liz

Crud,
Although I know you
fairly well and know that
you are not the nicest person in the
world, but since this is a yearbook
and you are supposed to write
something nice I shall try to think
of something. Well, well, I guess
that you are pretty smart, you can
be nice if you wish to and are a lot
of fun to be around

Love
Pat Rom

Judy,
I have
enjoyed (believe it
or not) knowing
you this past
year. Although
there have been
quite a few dis-
agreements (??)
between us, I have
enjoyed them. I
hope that, in years
to come, we can
become better friends.
Good luck and
best of wishes.

Love,
Nancy
P.S. Thanks for helping
us in debate.

Judy,
You're one of the craziest kids
I know but still have a wonderful
personality. May God be with you always.
"Love ya"
Janet

Judy,
It has been lots of fun knowing you
these past two years. You're a big
sweet person. Lots of Love & Luck
always.
Love Ya Muchly,
Jean Johnson

Judy,
You're a real
cute and sweet
girl. I have
enjoyed knowing
you. I hope to
see you next year.
Good luck.
Judy Lawrence

Judy,
Good luck to
my old love. I'll
always remember the times
we had a T.J.V.S. Good luck
in Debate. I know you'll bring
back a lot of honors
Gary

Judy,
Remember the Junior High
days. We had a blast - Well,
I just wanted to wish you the
best of luck always.
Lynnay

Judy,
Lots of luck
and best wishes
to a real sweet
girl. All the
happiness in the
world.
Your
Friend -
Gail Griffith

You are a real wheel — so Just keep rolling! Tenderest Affection from the monster Kam!

To ~~the~~ a mess of a locker partner. It's been fun lockering with you this year.

Love
Freda

To a real sweet girl, hm!! Best of luck. Hope to see you this summer.

Sandy Johnson

Judy,
Best of luck always to a great typist. Really you're the mostest.

Dorothy Nolan

Loads of Luck in the years to come

Rae Jean

Judy,
Lots of luck to a real sweet girl.
Best wishes
Pat Mary

Best wishes to a very nice girl. Always

Phillips

To one of the "real" sweet girls. Since first "Shrew" you've made your mark with H.S.
With love, judy. Good luck and wishes for your "muddy" future.
Margaret

Judy,
You're a real sweet girl and always stay that way. May I wish you all the luck in the world in your work in Rainbow and Debate. I really look forward to having you as my Charity. I know you are a hard worker and will help my term a lot.

Love ya,
Marilyn Cookson

Judy,
You are one of the nicest girls I have ever known.
Tony McClenny

Judy,
I have enjoyed having Biology with you this year. I hope you have the very best of luck in the future.
Sharon Musgrove

Its been nice knowing you keep up the good work, Best Wishes and Lots of luck.
Dennis Moar

Judy
I sure am proud to say that it has been enjoyable being your Clements.
Lots of luck
Jim
Tony

Judy — What a
wonderful pleasure it
has been to teach you!
I wish you loads of
success & happiness
in the years to come.
Jean Northam

Judy—
You're a great little gal with a charming personality. I hope you have the best of luck in everything you do because you really deserve it.
God Bless ya.
Love,
Linda Griffin

Best of luck always to a real sweet girl. Have had lots of fun with you and Gerry. Be good and stay sweet
Jim Willey

Dear Judy,
I hope that we will always be good friends.
Lots of Luck
Sandy

To a real sweet girl. I have had Cry fol. Tyra [illegible] now and I have a lot more.
Tommy Edgerton

Judy!
I have enjoyed going to school with you. I know you will go far in everything. You do. Luck to you. I am [illegible]

Judy,
One of the good work, and may your debates be happy ones. Thank Tay

Judy,
We only like to have a reunion of [illegible] Phillips [illegible] to [illegible] you [illegible] to you.
Phil [illegible]

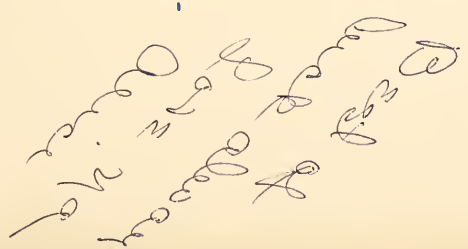

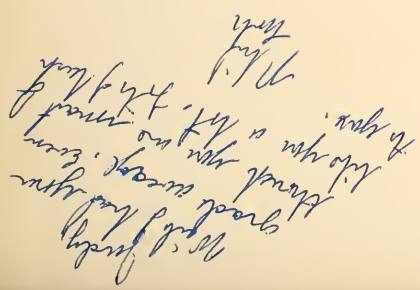

Lotsa luck
Jackie Aunsucker

Best of Luck
J. C. Brewer

Judy,
I've enjoyed
so much going to
tournament with you
this year. It looks
like you really have
a bright future in speech
& I would like to wish
you the best of luck in
it. Carol Allison

Judy,
You're a very sweet
girl with a sound
head on your
shoulders. I want
you to keep up
all the hard
work you've done
this year.
Your Ed friend
Ronald
Schnee

Hi Judy,
I really think
you are a great girl.
Your personality is great.
I hope we are together
more on tournaments next
year. Lots of luck in everything
Love Ya
Judy Beauchamp

Dear Clod,
Good luck in your debates with all your teachers. I'm sure you'll win.

Fraleyball

Judy,
It has been real great knowing you this year and I hope you get all the breaks "lots of luck"
John Mitchell

Judy,
It's been fun being in your geometry class.
Jeanne Dunch

Dear Judy,
You are a very nice and smart girl. I hope I am in some of your classes next year.
The Best of Luck
Juanita Mayo

Judy,
It has been wonderful to know you this year. I hope you will always have good luck.
Sharon Lugli